Thief Terrorizes Redwood City Family

See Story in Column 3

THE POST

San Mateo Post — Peninsula Shopping Guide

Volume 14, Number 52 ★ ★ ★ DELIVERED EVERY WEDNESDAY MORNING Wednesday, Dec. 28, 1960

Hunt Spreads for Driver Who Killed College Girl

DOG CHASES CAT—Bloodhound aids police search in San Bruno after elusive burglar, already labeled the "Cat" dropped stolen Christmas packages and fled last Wednesday in a fusilade of shots from police. Reports today are that the "Cat" has shifted operations to Marin county after burglarizing hundreds of homes here. (Times photo)

Shots Fail to Halt Elusive Thief at Bruno

By STAN WISEMAN

SAN BRUNO — The Peninsula's elusive "cat" burglar escaped a 50-man posse here Wednesday, eluding bullets, police search teams and a bloodhound during a four-and-one-half hour chase through the hills west of this city.

Spotted by San Bruno officers Dick Fandrich and Bob Nichols, who were on stake-out duty in Crestmoor Park subdivision, the thief sprinted like an Olympic runner as the officers fired five shots in an attempt to bring "The Cat" down.

Wanted for hundreds of burglaries ranging from Menlo Park to Daly City, the burglar was dressed in a black "watch cap," a black leather jacket, black slacks and dark shoes.

First Glimpse

It's the first glimpse police have had of him since he shot it out with a Daly City rookie patrolman last year.

Police said he is about six feet tall and of medium build.

Fandrich and Nichols were part of a team of officers assigned to stake-out duty after the thief's activities on the Peninsula reached full scale proportions and all cities decided to make an intensive drive to catch him.

They saw him as he left the back yard area of a residence on Bryant avenue adjacent to a grove of trees just off Skyline boulevard. He was carrying a sack of Christmas gifts stolen from the house.

When the order, "Halt or we'll shoot," was given, "The Cat" dropped his bag of loot and sprinted towards the trees. The officers opened fire, but he was out of sight within seconds.

"He had extremely fast reactions," Fandrich said. "He went like a shot."

Police doubt that the burglar was struck by any of the bullets.

From Under Tree

A canvas golf bag was found near the burglarized home with a tag identifying it with a burglary in South San Francisco December 16.

The Christmas presents had been taken from under the holiday tree of Mr. and Mrs. G. N. Thomas at 291 Bryant avenue.

Police are examining the packages in hopes they can obtain fingerprints, although "The Cat" has always worn gloves in the past.

Policemen from Daly City, South San Francisco, Pacifica, Broadmoor, Hillsborough, Millbrae, Burlingame, San Mateo and points south converged on San Bruno to help in the chase. All off-duty men were called back.

The fire department brought in three large lighting units as police search teams scouted the hills to the west of San Bruno.

Then a bloodhound was brought in by the sheriff's department, managed by Owner Ted Prince of Daly City.

All cars going in or out of the area were stopped and the occupants checked.

The bloodhound led police across Skyline into the San Francisco watershed hills area, then east to Sneath lane, down Sneath lane to Claremont avenue, then south on Claremont to San Bruno avenue where the burglar apparently was picked up by his accomplice.

"The Cat" specializes in burglarizing residential homes in neighborhoods which have open areas in the rear. He usually enters through French doors or second story bedroom windows.

According to police specifications, the burglar operates on a precise time-table once inside the house. He draws the blinds in such a way as to be able to watch to see if any one is coming back to the house.

Jury Rejects Damage Suit

REDWOOD CITY—A San Mateo housewife, permanently crippled when she fell over a 30-foot coastal cliff, has failed in her bid to collect damages.

A superior court jury, after five days of trial and seven hours of deliberation, denied the claim of Mrs. Patricia Stanger, 35, of 512 Princeton road, San Mateo.

She sought $109,000 damages from Albert and Leone Schmitt, owner of the Miramar hotel near Half Moon Bay.

The accident happened April 11, 1959 while Mrs. Stanger and her husband, Robert, 37, the son of county historian Frank Stanger, were attending a dinner-dance of the San Mateo-Burlingame Cotillion. They were strolling outside the hotel when Mrs. Stanger fell over the precipice and landed on the rocks below, sustaining multiple crippling fractures.

Her suit was based on a contention that the Schmitts should have provided a guard railing, lights or other warning to protect persons from falling over the cliff. The jury, by a 10 to 2 vote, decided, however, that the defendants were not at fault.

Intruder Breaks in The Door

REDWOOD CITY — An ivy league dressed intruder, who "acted like he owned the place" forced his way into the home of a Redwood City jeweler and terrorized a family of four here early yesterday.

The man, described as a Caucasian, 6 feet 3 inches tall and 25 to 30 years old, smashed his way into the home with a shovel and then threatened Fred Baldasseroni, 46, of 2207 Whipple avenue with it.

The robber escaped with a pair of Baldasseroni's trousers with a billford and $52 in a pocket, and a woman's purse.

As he left, he walked past the bedroom of Baldasseroni's daughters, Dee, 19, and Fay, 15, and slowly flashed his light in their faces.

Baldasseroni said he, his wife, Linda, 44, and the girls were awakened about 5:15 a.m. by the sound of shattering glass.

The jeweler got up to see what had happened and was met at the bedroom door by the intruder.

"Get back in the room and hand me your billford," the robber directed. "Stay put and I'll give back your ID."

Baldasseroni and his family told police later that the intruder stomped down the hallway as if he wanted to awaken everybody. As he left, Dee told officers "he acted like he owned the place."

Baldasseroni started to remove his billford from the trousers, but the robber ordered him to hand over the trousers.

Then he asked Mrs. Baldasseroni for her purse. She told him she had lost it.

The robber then walked back down the hallway, pausing at the daughters' door and flashing the light in their faces.

Then he left through the back door, picking up Dee's purse from a front room table.

Baldasseroni called police, and Officer Robert Campana searched the neighborhood but was unable to find anyone in the thick morning fog. "I couldn't see 50 feet," Campana said.

The officers found that the intruder had entered the Baldasseroni's back yard through a fence door. On the patio he found a garden shovel which he used to smash a hole in the house door, then he reached inside to unlock it.

Safety Should Follow Yule Gift Bicycles

Parents who gave their children bicycles for Christmas should, to protect their safety, carefully instruct them in safe driving practices, Capt. John W. Kennedy of the California Highway Patrol said today.

These practices, Capt. Kennedy pointed out, include driving on the right hand side of the roadway, obeying stop signs and signals and giving the required arm signals at stops and turns.

Other requirements include a white light in front and a red reflector in back for night driving and riding alone, unless a separate seat, foot rest and handgrips are provided for the passenger.

"While the vehicle code grants bicycle riders all the privileges given to motor vehicle operators," Capt. Kennedy said, "cyclists must obey the same laws that motorists must heed. A good example set by the parents in traffic obedience will be imitated by the child."

REHEARSING FOR '61 — Maynard Strahl, Villa hotel manager, has an eye on his oversize watch as he and a group of employes sample noisemakers and ginger-ale at the piano bar. That magnum George Woody is lining up on Clair Frederickson's glass is due to be opened when the lid comes off on the new year Saturday night. Helping show what it'll be like on the Peninsula are Jim Carey and Florence Dellos.

Three Injured In Accidents At South S.F.

SOUTH SAN FRANCISCO—Three persons escaped with minor injuries in a spectacular crash on Airport boulevard at Butler road Monday afternoon in which a car careening out of control after a collision skidded 42 feet, knocked over a street sign and bus stop bench, tore down 30 feet of state highway fence and finally crashed into a power pole, tearing it from its base.

In a second accident less than an hour later a 45-year-old San Bruno man suffered serious injuries when he apparently fell from his go-kart as he swerved it to avoid crashing into the rear of a car in front of him.

Taken to Kaiser Foundation hospital for treatment of cuts and bruises after the first collision, police reported, were Kenneth Alan Salmon, 10, of 113 Sycamore avenue, South San Francisco; James Allen Ferrari, 17, of 572 Miller avenue, South San Francisco, and Dorothy Dina Grassi, 8, of 265 Mendocino street, Brisbane, a passenger in a car driven by her grandfather, Rosi Grassi, 71, retired San Francisco man.

Police reported autos driven by Salmon and Grassi were both apparently attempting left-hand turns in opposite directions off North Airport boulevard when they collided, sending Salmon's car careening out of control. Grassi was cited for failing to yield the right of way.

Matean Sets Tank Ablaze

The wild course of an accused drunk driver who, police reported, hit a stop sign, drove over a lawn, hit a power pole and rammed down a fence, climaxed about 4:30 p.m. Friday when he set his gas tank afire in San Mateo Park, terrifying the neighborhood crowd which had gathered at Bellevue avenue and Costa Rica.

In jail is Moses Hart of 30 North Claremont street. He is booked for drunken driving and damaging public property.

Services Set For Kent, White

Funeral services for two prominent San Mateo county men killed in the Christmas Eve crash of a private plane in the Bay mudflats near Moffett Field will be held

Services for Charles Henry White, Burlingame and Atherton builder and contractor, who planned and initiated Rollingwood subdivision in San Bruno, will be at 3 p.m. today from the Tinney Funeral Chapel, 555 College avenue, Palo Alto. Interment will be in Alta Mesa Memorial Park, Los Altos.

Fidelity Lodge, F. and A.M., will sponsor services for White's passenger, Marion Heller Kent, Hillsborough real estate broker and Democratic party leader, at 3:30 p.m. today at Patterson and O'Connell chapel, San Mateo. Private entombment will be at Home of Peace Memorial Park, Colma. Contributions to St. Anthony's dining room, San Francisco, or the Salvation Army, San Mateo, preferred.

Kent, known for having first introduced the idea of county nominating conventions in San Mateo, and who was an intimate of state and national Democratic party leaders, was a close friend of White and had gone with the builder in his private aircraft to supervise installation of furniture in White's newly completed lake-front home at Tahoe.

The White family said they felt this was merely an excuse so White could pick up an expensive and elaborate Eskimo parka he planned to give as a Christmas gift to his wife.

Suddenly he reported he was "disoriented" and said.

"I'm getting out of here. . . . I'm going back."

Immediately thereafter White went into a dive at high speed, clipping three heavy copper cables of an 110,000 volt power line running out of the Newark PG&E substation.

Narcotics Trial Set

REDWOOD CITY — Julie Mercado, 31, of San Jose, has been ordered to stand trial on a charge of possession of narcotics.

Mercado, who was arrested in Belmont December 14, was held to answer to superior court after a hearing before Municipal Judge Frank Comaich.

State agents testified that when they apprehended Mercado in a Belmont nursery, the suspect yelled to a friend in Spanish that "the stuff is on the floor." The agents found a packet containing 10 capsules of heroin which, it is alleged, Mercado threw on the floor when he saw the officers coming. The defendant was recently released from prison after serving a term for a narcotics conviction.

12 Hurt in County Over Long Weekend

A total of 12 injury accidents in the San Mateo county area patrolled by the California highway patrol was reported for the holiday period from 6 p. m. Friday to last midnight.

One person was killed and 19 were injured in the wrecks, the CHP reported.

State officers, whose jurisdiction consists of the unincorporated areas of the county and most highways, arrested six motorists for drunk driving and cited 114 others on other moving violations.

The score for the bay area's 10 counties during the same period: Two killed, 136 hurt in 93 injury accidents, 48 drunk-driving arrests and 759 other moving violation arrests.

Seek Millions For Foster City

Approval of $22 million bonds towards development of Foster City has been announced by T. Jack Foster and Sons, owners of the 2560 acre area just east of the city of San Mateo presently known as Brewer Island.

First step in the gigantic project will be a multimillion-dollar land reclamation project, which according to T. Jack Foster, Jr., executive vice-president of the organization, will get under way shortly.

Heavy equipment for exploratory work on the site of the future urban area that will eventually be the home of 35,000 people is already on the ground, according to J. R. Foster, executive secretary for the firm headed by his father T. Jack Foster.

George Shannon, former city manager of Anchorage, Alaska and Oxnard, California has taken over district management procedures towards development of Foster City as a major adjunct to San Mateo.

Shannon announced today that by February 15th bids will be received for dredging from 15 to 20 million yards of fill to raise the grade to a desirable construction level. It is expected that the fill will be drawn largely from San Bruno Shoals, just east of San Francisco International Airport or possibly from an area near the Golden Gate known to mariners as "The Potato Patch."

The present $22 million bond issue, one of the largest public improvement issues in the history of San Mateo County, is made possible under provisions of the Estero Municipal Improvement District which was approved by the last session of the California state legislature.

Foster City, when fully developed will be a fully integrated urban area with perfect planning of residential, apartment, commercial and industrial areas, with the entire project being self supporting.

The T. Jack Foster and Sons organization has taken a suite of offices in Burlingame Plaza and is presently engaged in making San Mateo county the major executive offices for the corporation. All top executives of the firm, which previously headquartered in Oklahoma City, Oklahoma, have moved to the Peninsula.

Fugitive Traced to Coastside

Search for the young hit-run driver responsible for a fatal traffic accident Sunday night widened today as several persons have notified authorities that they may have seen him in the hours following the crash.

Capt. John W. Kennedy of the California Highway Patrol said he believes the young man has been traced to the intersection of Cabrillo highway and Half Moon Bay in Half Moon Bay.

It is believed, Kennedy said, that the fugitive hitch-hiked a ride there, possibly in the direction of Santa Cruz, shortly after midnight Monday morning.

"We are appealing to any driver who picked up a hitch-hiker early Monday morning to contact us right away," Capt. Kennedy said.

Meanwhile, Inspector Del Creeks of the sheriff's office and Sgt. John Zimmerman of the highway patrol were interviewing witnesses today to make up an "Identi-Kit" picture of the suspect. Using the descriptions the witnesses give of the suspect's features, the officers will make a composite picture which will be circulated to police agencies in this area and to newspapers.

The fatal accident occurred at 9:30 p.m. Sunday on Skyline boulevard a mile south of Half Moon Bay road. Officers said a stolen car driven by the young suspect crossed over the center line on a curve and crashed head-on into a small sedan driven by Donald Hillberg, 19, of 631 Pico avenue, San Mateo. While Hillberg was caring for his badly-injured passenger, Wendy Webb, 18-year-old College of Pacific student, the young man got out of the other car and told the injured couple:

"I'm going to get an ambulance."

Officers believe he did not call an ambulance but ran into the adjoining forest to hide. Miss Webb died next morning in Sequoia hospital. Hillberg was dismissed from the hospital last night after treatment of chest and leg injuries.

Hillberg was unable to provide a description of the suspect. He said he noticed only that he was a white man wearing a sports coat.

Authorities believe the first witnesses to see the suspect after the crash were Dr. and Mrs. James G. Carson of San Mateo and a passenger in their car, Kathy Harrison, 11, of Half Moon Bay. They were en route to San Mateo when they came upon the crash scene.

The little girl told officers that while Dr. Carson and his wife tended to the accident victims, she stayed in the car. While she was waiting, she said, she saw a young man come out of the bushes beside the road and run down the roadway. Later when the Carsons were driving away, their headlights picked up the figure of a young man standing beside the road. Kathy mentioned at that time that she had seen the man just a few minutes before at the crash scene.

The witnesses described the man as being white, 19 to 23 years of age, 5 feet 6 to 5-10, with a crew cut and wearing a navy blue jacket and a brown and white sports shirt.

Another motorist told highway patrolmen that at about midnight his car became disabled on Half Moon Bay road about two miles from the crash scene. As he worked on his car, he related, a young man came out of the fog and asked: "How far is it to Half Moon Bay?" The witness said another motorist stopped and gave the man a ride.

Did Power Dive Kill White and Kent Yule Eve?

Federal aviation authorities today were tending to the theory that pilot businessman Charles H. White Jr., 49, of Atherton, suffered sensory illusions and had put his plane in a power dive Christmas eve when it crashed into a bay mud flat at Mountain View, carrying White and former Democratic State Committeeman Marion Heller Kent, 72, of Hillsborough, to their deaths.

Meanwhile, White's wife, Dorothy, is in Palo Alto hospital following her collapse after she heard the news her husband had been killed.

The White family, some 50 strong, had been gathered in a San Jose trailer park, the Mobil Country club, which White owned, when the plane crash miles away and put out the lights when it severed several power lines. The lights were off only two seconds. The children had just been given presents and the family was waiting for White.

Premonition

Mrs. White, according to the family, began to have premonitions something had happened and finally prevailed on others to call the airport. She was particularly disturbed, the family said, because she felt White had gone to a Lake Tahoe cabin to pick up an eskimo parka which was to have been her Christmas gift.

Funeral services for White are pending at the Tinney and sons chapel. They are pending for Kent at the Patterson and O'Connell chapel in San Mateo.

Federal Aviation Agency Inspector Eugene Gull said White was apparently in a power dive when the plane struck the power line but might have thought he was in level flight.

"In a heavy overcast like that, a pilot often gets sensory illusions. . .like vertigo," Gull said. "He doesn't even believe his instruments. . .Either the plane had mechanical failure or White got this sensory illusion common to pilots under these conditions."

White also may have been attempting to turn back from the fog-shrouded, radar-lacking San Jose airport after initially attempting to fly in through the fog with only basic instruments and radio directions.

Just before the crash, a radio controller at nearby Moffett Field, giving him radar directions from there, instructed him to turn left, to correct his course.

Instead, they heard White shout, "I'm going to get out of here." Then they lost contact. The plane cut a high voltage transmission wire at an indicated angle of 60 degrees and disintegrated on hitting the mud flats.

White was a pilot for more than 20 years and had flown commercially. His family said he was always cool and level headed.

Kent has long been prominent in Democratic and civic affairs in San Mateo county and was a life member of the Democratic county central committee. He was finance chairman of the Kefauver presidential campaign for northern California.

Kent, a native of San Francisco, grew up in San Mateo county and attended local schools. After some years here he went to Hollywood and was studio business manager, assistant production manager and aide to Cohn during his years in Hollywood.

He resigned from politics in 1957 after "37 years of working for the Democratic party" and was considered the "elder statesman" of the party here. During his term as chairman of the county central committee, the first Democratic county convention ever held in the state was held here.

Kent, who after his return here in 1947 was active with the Kent-Alwater realty firm, later became president of the Lancer Realty company of San Mateo.

He was in the forefront in the mushrooming development of bowling alleys in this and nearby areas and specialized in this work.

He developed the Nineteenth Avenue Bowl, one of the city's finest alleys, and two years ago produced a large bowling and recreation center at Pacifica. He also developed a 24-lane alley in Larkspur, Marin county, and had been planning another large one in Sacramento.

He was a member of Fidelity Lodge, F. and A.M., San Francisco; of the San Francisco lodge, B.P.O. Elks, the Press and Union league club in San Francisco; the San Mateo Host Lions club, and the Peninsula Toastmasters club.

He is survived by his wife, Mildred, who resides at the family home, 745 Chilton road, Hillsborough, a stepson, Eugene Donahue, San Francisco, and a cousin, financier Edward H. Heller of Atherton.

OPEN TOMORROW NIGHT UNTIL 9

h. liebes

END-OF-THE-YEAR

CLEARANCE

FIRST ANNOUNCEMENT OF DRASTIC NEW REDUCTIONS

1500 DRESSES

9.85 originally to 25.95

11.85 originally to 29.95

15.85 originally to 39.95

Marvelous variety of misses' and junior size styles in an assortment of fabrics . . . including: wools, silks, rayons, blends.

coats

48.85 were to 69.95

58.85 were to 79.95

68.85 were to 89.95

Large assortment of untrimmed wool tweed, solid and cashmere styles for misses, juniors and petites . . . reduced to clear!

fur-trim coats

118.85 to 218.85 were 139.95 to 295.95

Limited quantity of these exceptionally beautiful coats with mink, beaver, fox and lynx trims.

500 SUITS

38.85 were 69.95

48.85 were 79.95

58.85 were 89.95

Outstanding savings . . . included are our exclusive Handmachers, wool solids, tweeds and a group of our famous double-knit wool jerseys. Be early for best selection; sizes 8-20, 12½-20½, 7-15.

better suits 1/3 off

Large group of specially reduced; including our own beautifully styled English wool suits.

KNIT DRESSES

18.85 originally 27.95 to 45.95

28.85 originally 36.00 to 65.95

38.85 originally 49.95 to 79.95

Beautiful one and two piece wool knits, including many English and Italian imports.

HALF-SIZE DRESSES

15.85 originally 29.95 to 35.95

18.85 originally 27.95 to 45.95

Excellent buys on knits, wools, silks, challis; mother-of-bride styles, sheaths and costumes.

GOWN SALON DRESSES

28.85

38.85

48.85

originally 45.95 to 98.95

Wonderful savings on these lovely better dresses and costumes in a wide selection of fabrics. See them.

BRIDAL SALON

1/3 to 1/2 off

One-of-a-kind wedding gowns and bridesmaid dresses in a wide variety of luscious fabrics.

SEMI-ANNUAL SHOE SALE

7.90 (flats and casuals only) 12.90 16.90 19.90

Over 15 famous name brands reduced . . . high, medium and low heels . . . wonderful colors and styles.

our twice-a-year SALE of NATURALIZERS 9.90

sorry . . . no phone or mail orders . . . all sales final!

h. liebes hillsdale, your fashion center in the heart of the peninsula

Peninsula Panorama

By George Whitesell

Peninsulans are now well into the time of the annual holiday hiatus, the seven days between Christmas and the New Year when suspended animation sets in.

When Christmas fever has abated and the New Year's Eve virus is still dormant, most folks are at sort of loose ends and not too much is accomplished.

Try and remember what you did between last Christmas Day and New Year's Day and you will find your memory balky. There is nothing wrong with it. You probably didn't do anything worth remembering.

☆ ☆ ☆

And, strangely enough, this period ends with the kind of celebration that many prefer not to remember.

☆ ☆ ☆

All in all, a goodly batch of minutes, hours and days just seem to "get lost."

The truth, of course, is that most of us are exhausted by the big build-up that climaxes on Christmas Day and recuperating is a slow business.

For a little while we feel like we had consumed an overdose of stupid pills, but the nerves gradually became unjangled, the brow unfurrowed, and the appetite returns.

☆ ☆ ☆

And just when we are back to normal—Bam! Here comes New Year's Eve.

☆ ☆ ☆

However, let's look on the bright side.

With any kind of luck the Christmas wrappings will have disappeared by the middle of the week; the radio and the TV will have stopped assaulting our ears with Christmas carols.

The noisier Christmas toys will be broken and silent, the last remnants of the Yule turkey will have been cleared from the refrigerator, and the ashes of the Yule log will have been removed from the fireplace.

☆ ☆ ☆

Thank Heaven for the kindly merchants who will not send in their bills until the first of January.

☆ ☆ ☆

Naturally, we cannot be in a continuous state state of stupefaction as we enjoy these recently dull days.

The jobs of many call for the annual chore of taking a year-end inventory, or balancing the books on the year's business. Some store clerks repair the ravages of holiday shopping and others are busy preparing the January White Sales.

The busiest folks in town are those who run the exchange counters.

☆ ☆ ☆

But aside from jobs, "old rockin'-chair's got us."

☆ ☆ ☆

This may be a lost week in many respects; still, it can be a pleasant time.

Hours of revery can be spent sitting quietly and wondering why Uncle Fitz stopped smoking in the very week that you bought him a box of expensive cigars, and why Cousin Emily appeared miffed at receiving that copy of "Life Begins at Forty" that was so hard to find.

You can ponder over your own gifts. What use will you make of a nine-blade pocketknife? How did the wife ever guess you wanted your own bowling ball? And will you ever have the courage to wear that orange and green tie with the hand-painted spiders that Junior bought you with his leaf-raking money?

☆ ☆ ☆

If these thoughts are too deep you can turn to a lighter form of musing like, "What ever became of Hopalong Cassidy?" or "How many calories in a piece of peanut brittle?

☆ ☆ ☆

At any rate, few of us have the energy to get angry about anything during this holiday hiatus.

The implications of this are enormous. If it were always the week between Christmas and New Year's eve we would get in very little trouble.

What's more, we'd never have to take down the Christmas tree.

(George Whitesell's column appears daily in the San Mateo Times.)

Cheap Liquor Sale Okehed

REDWOOD CITY — A Superior Court judge Wednesday refused to order a Redwood City liquor store to stop selling liquor below fair trade minimums.

The attorney for Rolly Somers Liquors, Sidney Berlin, said the ruling by Judge Aylett R. Cotton "means that price fixing in the liquor industry in California no longer is legal."

Seagram Distillers Co. sought an injunction against the store, contending it was selling gin at $45 a case when fair trade provisions of the State Alcoholic Beverage Control Act set the price at $53.12.

Berlin noted that the ruling conflicted with decisions of the California and U.S. Supreme Courts, but he declared it set a precedent within the state.

Allan Littman, attorneys for Seagram, said the decision was erroneous, but added he had not decided whether to appeal. "So far, it is just a decision down here; that's all," he said.

TV SCREENINGS

Bob Foster

The past year in the history of television has been an exciting one. This was the year that the industry took a look at itself and started the great movement of upgrading the quality of programs.

True, only a small step has taken place but the network moguls are looking in the right direction. Many new shows have hit the air, and many new stars have jumped to the top of the heap.

★ ★ ★

STARTING next week, as this column has done for the last ten years, the annual poll will get under way.

As in past years, viewers will be asked to name their favorite television personalities, favorite shows and favorite radio and television stations.

The ballot will run here every day from January 2 through Tuesday, January 9. The winners will be announced on Saturday, January 13.

There will be a few new questions on this year's ballots, including one about pay television. It has been a long time since we've ascertained just how local readers feel about pay TV. The last poll showed that you, as a group, did not favor pay television, and by an overwhelming majority. Perhaps you haven't changed your mind about this form of television, and then again perhaps you have.

★ ★ ★

HOLIDAY TELEVISION FARE this year wasn't quite as notable as it has been in previous years. True, the traditional presentation of "Amahl And The Night Visitors" was presented as usual and was just as outstanding as ever.

It seems that television, like radio before it, becomes more blase each year and almost lets Christmas skip by without any special efforts.

"Christmas U.S.A." presented by CBS at 8 o'clock Christmas morning was an outstanding study of Christmas in America. Although the whole thing was tape recorded, the production qualities were outstanding. The only weakness was the hour of the day. This would have been great in mid-afternoon, after the presents had been opened, and the kids were just about pooped out.

Leonard Bernstein presented some outstanding Christmas music, taped with the New York Philarmonic Orchestra.

The color on this show, as usual, was of the high quality which CBS has learned to present with its color camera.

★ ★ ★

SHIRLEY TEMPLE'S presentation of "Babes In Toyland" was a disappointment for anybody who has enjoyed the Victor Herbert musical through the years. In fact, if you happened to tune KPIX only a little earlier on Saturday you'll know that the story presented under Miss Temple's name, and as done by Hollywood some years ago, were two different stories.

Only a few of the wonderful tunes written by Victor Herbert were used in the effort, and then in such a manner that they were hard to recognize at times. Earlier presentations of the famous children's story by NBC, and in color, were more authentic. The marching of the wooden soldiers, as done in the earlier NBC shows with the help of the Baird puppets, was far superior to the trick photography used last Sunday night by the Hollywood producers.

Leukemia Ends Boy's Life on Christmas Day

MENLO PARK—Christmas is a special day for children, but it was not a happy one for Russell Scott Lund II, 7, of 32 Kent place. It was his last day alive. "Scotty" died of leukemia at Palo Alto-Stanford hospital and after being seriously ill for six months. At the end he knew he was dying and didn't want to. His parents held Christmas at home for him on Friday, because they knew he did not have long to live, and Scotty apparently knew, too, because of that.

After playing with his toy race cars, and an electric train, for about an hour, he fell back on his bed, which had been moved into the living room, and said:

"Oh Daddy, I'm not going to get well."

The boy became more ill on Christmas Eve, and was taken to the hospital.

On Christmas morning the family gathered around him there and Scotty called for his sister, Jean, 9. He held her tightly and said:

"I don't want to go. I want to stay."

Then he died.

His parents, airline pilot Capt. Russell S. Lund and his wife, said today they would start a fund, to fight leukemia, in the name of the Menlo Park ward of the Church of Jesus Christ of Latter Day Saints. The money will go for leukemia research at Stanford medical school. Gifts may be sent in care of Keith E. Garner, bishop of the church.

Funeral services will be conducted Wednesday in Palo Alto.

Janetann Marsh of San Mateo poses for a picture aboard the Holland-America Liner Rotterdam, just before sailing from New York for a cruise to the Caribbean.

San Carlos High Needs Old Piano

SAN CARLOS — Do you have an old piano necking around the house. Or a baby grand or upright gathering dust in a corner.

Well, Jack Hohensee, musical director of the new San Carlos High school suggests a use for them.

Students at the high school could keep them plinking merrily, Hohensee says perhaps "foster more musical interest" at the school.

The school has two pianos, but they are brand new and have to be kept locked up in the school's practice rooms and used only during class sessions.

Sequoia High school, where Hohensee was teaching before he was assigned here, has 10 pianos, he says, and "they're kept busy most of the time."

San Carlos High, he says, could use about six old pianos in various places around the school where the kids could play them during lunch hour or other free time.

Hohensee asks that persons with old pianos they are willing to donate to the cause call him at the high school.

New Program For Service League Here

At a meeting of the board of directors, Chairman Landis Weaver announced that the Northern California Service league of San Mateo county has now become a locally independent agency, affiliated with the Northern California Service league, San Francisco.

The league, which originally established a San Mateo county branch office in 1957 at the request of the county board of supervisors, works toward the development of effective rehabilitation services for misdemeanor offenders both in and out of the jail. It will become a participating member of the United Crusade of San Mateo county in 1961.

Serapin R. Zalba, Jr., will be the agency's executive director. The board of directors will include Anthony Lovoi, vice chairman, Loren Beckley, Sidney Berlin, Judge Frank Blum, Judge J. A. Branson, Luther Carr, Melvin Cohn, Don Helbush, Dr. Isidore Kamin, Robert Koshland, Dr. Allan Levy, Fred Long, Wes Pomeroy, Jack Robertson, Robert Thompson, Walter Truce, Sheriff Earl Whitmore, and James Wood.

Ex-Belmonter Becomes Bar Pilot

Captain Jerome K. Moran, former longtime resident of Belmont, has been named bar pilot, it was announced today by Captain H. W. Simonsen, president of the State Board of Pilots Commissioners.

Captain Moran, who now lives in Walnut Creek, has most recently been employed as an independent pilot for the San Francisco bay and tributaries. He formerly was associated with Pope and Talbot, as master on the company's various ships and ashore as port captain. He also has been business manager for the California Pilots' association. For many years his family lived in Belmont where Captain Moran spent his boyhood.

Sunday Parking Limit Attacked

HALF MOON BAY — Half Moon Bay merchant, Joseph Marsh of the Half Moon Bay Feed & Fuel Company has announced that he will oppose any plans to enforce parking laws on Sunday on the streets of Half Moon Bay.

His statement was made as he commented on a recommendation of the Half Moon Bay Merchants' committee, headed by Tulio Angelini, to have parking limited on Main street.

Angelini commented that people from many parts of the county come into town on Sunday and need to park their cars so they can shop at local stores for picnic supplies.

The merchants' committee will place their report before the city council within the next 30 days.

Name Bruno Club Officers

SAN BRUNO — The December meeting of the San Bruno Junior Garden club was highlighted by the election of officers for the next six months.

President of the club is Michael Romo; vice president, Shawn Maher; Maryann Marty became the club's secretary.

They will be installed by the senior club president at the January meeting.

The next meeting is scheduled for January 12, at the Carlton House.

Kay Burt HILLSDALE Bra and Corset Shop

BIG JANUARY SALE

• more brands
• more selection

Charmfit's radiant bras

PERFECT SWEATER BRA

regular 3.95

2.95

It's all you (or so it seems) natural as blossoms, the fresh round curves you turn to the worlds. Actually, they are all you . . . lifted, rounded, enhanced. Push-up half-pads are the well-kept secret. Built right into the cup bases to make a smallish bosom beautifully rounded. White cotton, A-B, 32 to 36

regular 5.00 nylon bra 3.95

KAY BURT, 76 HILLSDALE COURT, HILLSDALE SHOPPING CENTER

SINCE 1856
Harris & Frank
CALIFORNIA

Here's a wonderful opportunity for fashion conscious women! Right at the top of the season H & F presents a

Spectacular Coat Sale!

$20

Values to 39.98

Charge it...Pay 1/6 monthly

150 HILLSDALE MALL

Kay Burt HILLSDALE Bra and Corset Shop

BIG JANUARY SALE

• more brands • more selection

SALE!

BIEN JOLIE

orig. 15.00

11.95

Nylon power net with controlling panel . . . smooth-fitting side zipper, three inch top, stays put, firm and sleek, no matter how active you are. Average to full panty, open crotch.

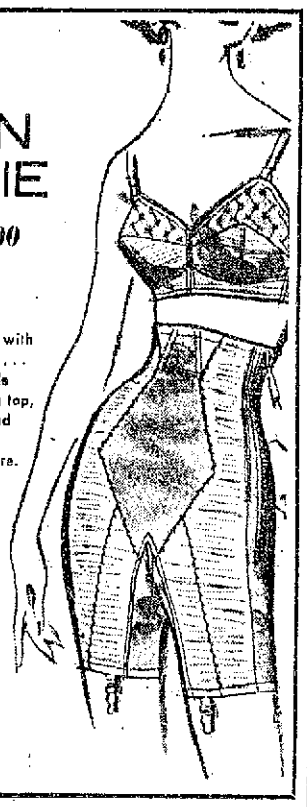

SALE!

BIEN JOLIE

orig. 18.50

13.95

Youthful to average all-in-one has satin lastex front and back, side zipper, marquisette bra top (34 to 40 B and C cups).

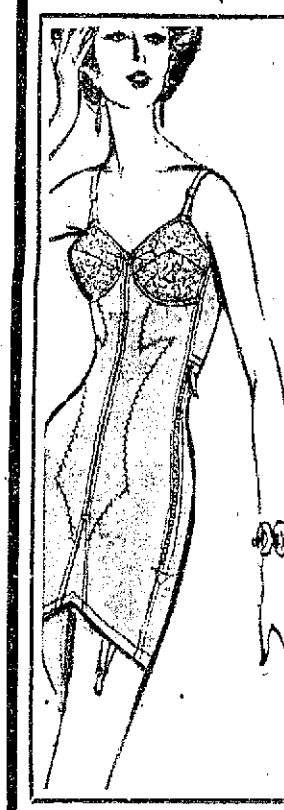

SALE!

BIEN JOLIE

originally 15.00

11.95

Shape-maker with satin front ribbon reinforced for firm tummy control. Flexible boning, convenient zipper closure. 15" length. sizes 26 to 36.

Kay Burt HILLSDALE Bra and Corset Shop

76 HILLSDALE COURT
HILLSDALE
SHOPPING CENTER

Baby-Sitting Warning Given

To help prevent holiday celebrating from turning into tragedy, San Mateo fire department's bureau of public safety suggests extra care be taken in choosing and advising baby-sitters.

"It is known," they say "that many parents leave their children in the care of a sitter without telling the sitter what do do in case of an emergency.

Careful instruction given the sitter by the parents may prevent the harm that would occur if such instructions were not given. The following instructions are suggested:

Learn the character and background of the sitter before placing children in their care.

Take time to acquaint sitter with layout of heme.

Advise sitter of the telephone number of the fire department, family doctor, where the parents may be reached and the nearest neighbor that could be reached.

The telephone numbers should be posted near telephone.

In the event of fire, advise sitter to first remove children from home, then call the fire department, then call the parents.

Make certain that sitter knows the correct address of the home and to be certain that the correct address is given to the fire department.

If no telephone is available at home, advise sitter of several neighbors that have telephones.

The sitter should be instructed to prevent children from playing with matches, electric cords and appliances and also that the child be kept out of the kitchen.

The sitter should be advised in the first aid care of simple burns, cuts and bruises.

The sitter should not attempt to bathe a child unless she knows how to do so.

The bureau "strongly urges" that the above procedure be followed, "as past experience has shown that by ignoring them the lives of children will be endangered."

BIG COTTON USER

WASHINGTON — The women's apparel industry used 1,183,000 bales of cotton last year, according to estimates of the National Cotton Council. Sportswear alone accounted for 209,000 bales.

En route to the Orient, aboard the luxury liner SS President Wilson is Mrs. Frederick P. Tatum of Burlingame. Mrs. Tatum will visit Japan, the Philippines, Hong Kong and Hawaii on the six-week Orient cruise.

DORIS, THAT IS

For Day 'Twas A Great Year

HOLLYWOOD—Woman of the year in the film capital is a lilting, sunny blonde who refutes the notion that you have to be a headlined sexpot to make the grade in Hollywood.

Doris Day is her name, formerly Dodo Kappelhoff of Cincinnati, Ohio.

After a dozen years in films, she is just about the most sure-fire female offering in the movie market. She has won all of the box office awards in sight. In 1959, she also drew the nod of her fellow craftsmen by earning an Academy award nomination for her performance in "Pillow Talk."

Nary a scandal has aided her climb to the top. She lives quietly in a modern Beverly Hills manse with her husband-producer Marty Melcher and 18-year-old son Terry by a previous marriage.

Bells and Rings

The more publicized film queens were active, too. Elizabeth Taylor was in the news with her various ailments, which combined to postpone "Cleopatra."

DODO—Miss Dodo Kappelhoff—you know her as Doris Day

Her onetime friend, Debbie Reynolds, made the headlines in late November by marrying shoe tycoon Harry Karl, thus squaring up Hollywood's most famous triangle.

It was wedding bells for Lana Turner, too. She took her fifth husband, rancher-business-man Fred May.

Two other famous marriages hit the rocks amid much public notice. Lucille Ball's long idyll with Desi Arnaz came to an end both professionally and domestically. To salve the hurt, she plunged into work, making a movie with Bob Hope and embarking on a Broadway musical, "Wildcat."

Miller Bows Out

Another of Hollywood's fabulous invalids, Marilyn Monroe, ailed through two films, including one written by her husband, Arthur Miller. As soon as the film was over, she broke up housekeeping with him.

open daily 9:30 a.m. to 5:30 p.m. except Mondays 12:30 to 9 p.m. Thursday and Friday 9:30 a.m. to 9 p.m.

SEARS ROEBUCK AND CO

JANUARY WHITE GOODS SALE

cotton muslin budget buys

Sturdy White Muslin, 128 Count*
Twin Size, 72x108 — 1.54 Flat or Fitted
Full Size 81x108 ..... 1.78

Here's a January White Goods sheet you'll find hard to beat for the money. Wide top regular bottom hem, strong reinforced selvage sides. Bleached snowy white, full 128 thread count after washing. (flat or fitted)

Matching Pillowcase ..... 2 for 78c

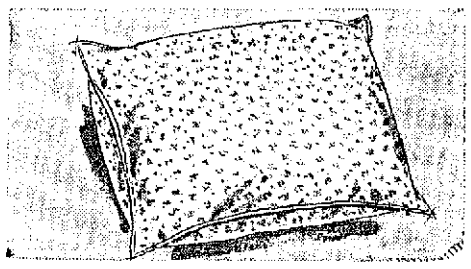

non-allergenic dacron* filled

A wonderful armfull of softness! DuPont Dacron* polyester pillow, dainty blue, pink or white corded cover. 20x26-inch.

*DuPont Polyester Fiber

3.99

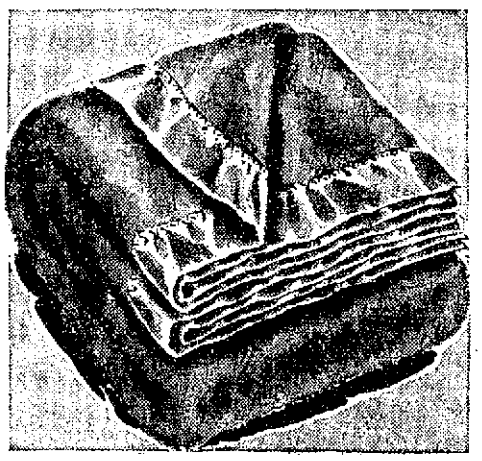

beautiful blend blankets

72x90-in.

3.97

Reach for a cuddly bit of extra warmth with never a fiber irritation! 90% rayon, 10% nylon in lovely Harmony House colors. 4-inch acetate bindings. A light 3-pounds of winter satisfying warmth.

Just Say . . . 'Charge It' on Sears CHARGE ACCOUNT
Use as regular 30 day charge account or take several months to pay.

Decorator Pillow Covers
Fit any standard size pillow

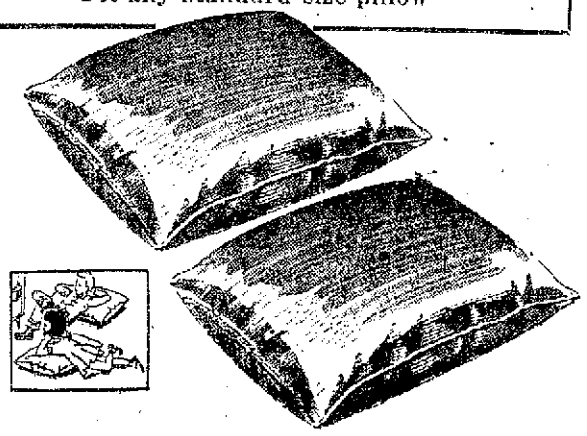

corduroy zip-covers for pillows

decorate in a wink . . .
just slip 'n and zip

1.88

Wonderfully washable corduroy in 7 Harmony House washfast, vat dyed colors. Corded edges with easy zipper end. Ideal for den, family room, children's rooms or for your living room. Buy several and save today.

"Satisfaction guaranteed or your money back" SEARS HILLSDALE El Camino at Hillsdale San Mateo • FI 1-0911

S.M. Sisters Gain Big Estate

Two San Mateo sisters have been named beneficiaries of the $3,674,097 estate left by Joseph A. Dowling, 82, former president of the Union Paving company, San Francisco, who died October 14, 1959.

An appraisal of the estate was filed Wednesday in San Francisco superior court.

The estate will go in trust to the sisters, Mrs. Emily Relfe and Miss Florence Dowling, both of San Mateo. Upon their deaths, three nephews will share equally in the estate. They are Arthur W. Relfe, of Stockton, and Fred J. Dowling and Dr. John D. Relfe, both of San Francisco.

WAREHOUSE FIRE

SOUTH SAN FRANCISCO —A smouldering fire in a pile of storage bags in a warehouse of the Reichold Chemical company at 120 South Linden avenue Wednesday did an estimated $2500 damage, firemen reported today.

GEORGE A. MATTISON JR., industrialist from Birmingham, Ala., and leader of more than 825,000 Shriners on the North American continent, will be in San Mateo this weekend for the East-West football luncheon at Villa hotel Thursday. He will address Islam Temple's nobility and All-Star ball players from the eastern and western teams.

TWINKLETOES AND DYNAMO — Musical comedy stars on the 1960 stage were Elizabeth Seal (left) and Tammy Grimes.

New Stars Top '60 Honor Roll

NEW YORK — Two nifty and nimble newcomers share top distaff honors of Broadway's 1960.

Elizabeth Seal, a twinkletoes from Britain, and Tammy Grimes, a Boston dynamo, staked stardom claims impressively in title roles of rival musical comedies.

Miss Seal repeated her overseas triumph as "Irma La Douce," while Miss Grimes emerged as "The Unsinkable Molly Brown."

In the drama division, auspicious Main Stem debut was the fortune of Jane Fonda, daughter of star Henry Fonda. The critics applauded her twice, in the contrasting demands of "There Was a Little Girl" and "Invitation to a March."

Another White Way recruit was Lucille Ball, starring in "Wildcat," a musical providing first big stage workout for the redhead who was a chorus hoofer before departing years ago to conquer screen and video.

Maureen Stapleton, Irene Worth and Anne Revere garnered kudos in "Toys in the Attic." Vivien Leigh collected some of the finest reviews of her career in "Duel of Angels." Joan Plowright and Angela Lansbury clicked in "A Taste of Honey."

The reigning queens of the musical world were brilliantly on view—Ethel Merman in "Gypsy" and Mary Martin in "The Sound of Music." Also in the melody arena, Chita Rivera notched new acclaim in "Bye, Bye Birdie" and Julie Andrews returned in lyrical fettle in "Camelot," her third Broadway excursion.

Missing from the scene during the year was Helen Hayes—but the veteran star has already lined up a project that quite probably will be one of 1961's highlights. Miss Hayes heads a performing troupe that is to travel across Europe in the first extensive thespic project of the state department's cultural exchange program.

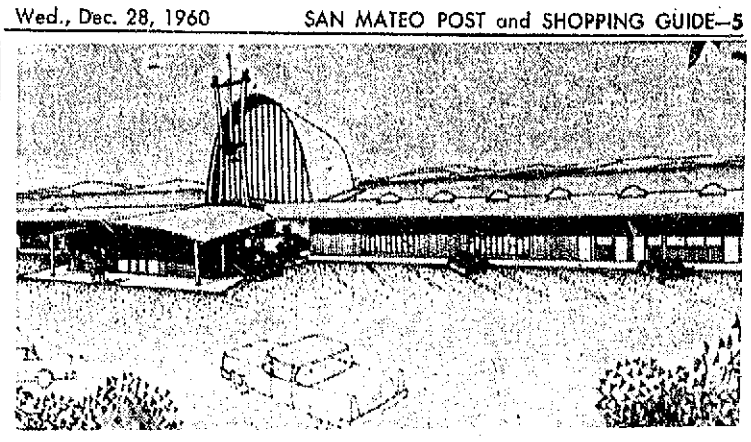

NEW CHURCH PLANNED — Ground breaking ceremonies will be held Saturday in Burlingame's Mills estate for first building of Episcopal Church of the Ascension. First services in it are planned Easter Sunday.

The Marquee

By BARBARA BLADEN
Times Drama Critic

Cinerama has chosen to rerun what many people consider the best of their films "Seven Wonders of the World." With the fantastic amount of money being spent by the studios on spectacle Bible stories, each one promoted as bigger and better than the last, Lowell Thomas aided by a wide-screen process that achieves the illusion of third dimension, has made the audience the cast on a revealing and moving visit through ancient and modern times.

In describing the seven wonders of the world, controversy arises over the choice of ancient, modern, natural or man-made wonders. The picture presents no argument. It is an entertaining, educational, fascinating visit through history up to modern times, with the audience choosing their own. No trip around the world, by any other medium could be as inclusive and excitingly realistic.

An intriguing suggestion that the original wonders were compiled by a Greek shipping firm wanting to build up the sight-seeing trade abroad is speculation for scholars since the tour of the then-known world travels in a logical path. Starting in Athens at Mount Olympus, we travel in a direct path to the Temple of Diana, to the Mausoleum of Halicarnassus, to Rhodes for the Colossus, across to the port of Alexandria for the Pharos lighthouse, then down the Nile to the Pyramids. The last of these are the only remaining sights from this ancient tour.

But while the philosophers were arguing, Lowell Thomas continued to capture their ideas on film and we are treated to mysteries of God and the accomplishments of man.

With the renowed stunt flyer, Paul Mantz takes us to Iguassu Falls and Angel Falls in South America, to Rio de Janeiro, to Japan, the holy mountain, Fujiyama, the Kamakure Buddha, the Takarazuka Theatre. Saudi Arabia, Istanbul, Arabia, India, Cambodia, London, Rome aand home to the United States, are stops along the way of a modern oddyssey. India, the city of Benares on the river Ganges, monkey temples, cobras, elephants, the Taj Mahal are climaxed by a run-away ride on the Darjeeling railroad.

Nothing can be so impressive for a show that opens on Christmas Day than the Holy Land story beginning with the Exodus from Egypt, Mount Sinai, the Dead Sea, to Jericho and on to Jerusalem. The Mosque of Omar where Solomon's temple once stood. The expulsion of the Jews and the rebirth of Israel with green fields. Back to Bethlehem for the Nativity. Nazareth, Jordan, the Mount of Temptation, the Sea of Galilee, the road to Calvary, the Church of the Holy Sepulchre and the Mount of Olives.

It's easy to see why Lowell Thomas enjoyed making this film above all his others. We cornered this amazing man between a radio broadcast and an advertising conference last week in San Francisco.

"Seven Wonders of the World," is my favorite because it was the realization of sharing with the world, a lifetime of travel and adventure." The scope of Cinerama does justice to the subject. Entertainment has three essential elements, material, presentation and audience reaction. In a film of this magnitude, these elements are perfectly integrated."

It was only natural to ask what the future holds for a man who has already written 50 books, and was the first to go on radio with a daily news program and the first television news program.

It was during World War I as a foreign correspondent that his experiences included journeying to Alaska, remote parts of India and an appointment as historian of the first airplane flight-around-the-world. "I'm acting as the voice of U. S. Steel in their monthly program "Watching America Grow." My next book will be "The Life of Sir Hubert Wilkins," the polar explorer. He went along on my expedition to the North Pole three years ago. We also had the last survivor of the Perry expedition, 87-year-old Donald MacMillan.

(Barbara Bladen's drama columns are a Times feature.)

LEARNING WHILE EATING

RUTLAND, Vt.—Physicians of the Rutland county Medical society attend school every Tuesday afternoon as they eat lunch at the Rutland hospital. FM radios bring them lectures on anemia, arthritis and clinical pathology techniques.

WORCESTER, Mass. — John Grant, a clock repairman who celebrated his one-hundredth birthday Thanksgiving day, has a sister-in-law who will celebrate her one-hundred and second birthday on New Year's day.

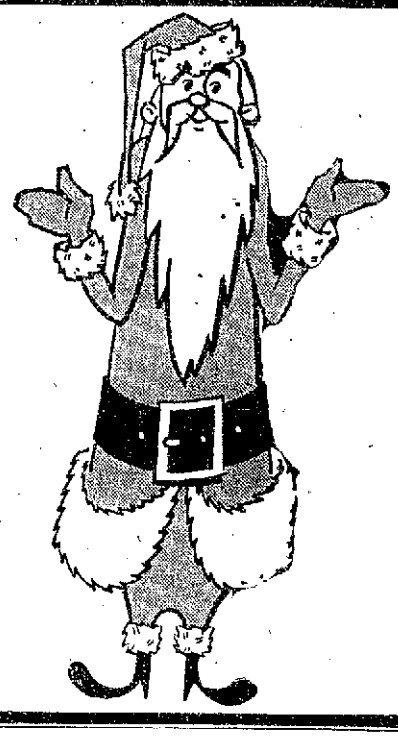

DID SANTA SLIP UP?

WRONG SIZE? BRING IT BACK!
WRONG COLOR? BRING IT BACK!
WRONG STYLE? BRING IT BACK!
TWO ALIKE? BRING IT BACK!

Making an exchange at Dud's is a pleasure . . . you receive prompt, courteous service with a smile, because everyone here at Dud's wants you to be completely happy and satisfied.

Dud's — FOR MEN

HILLSDALE BLVD. AT THE MALL,
HILLSDALE SHOPPING CENTER

MACY'S HILLSDALE OPEN TUESDAY, THURSDAY, FRIDAY 9:30-9:30

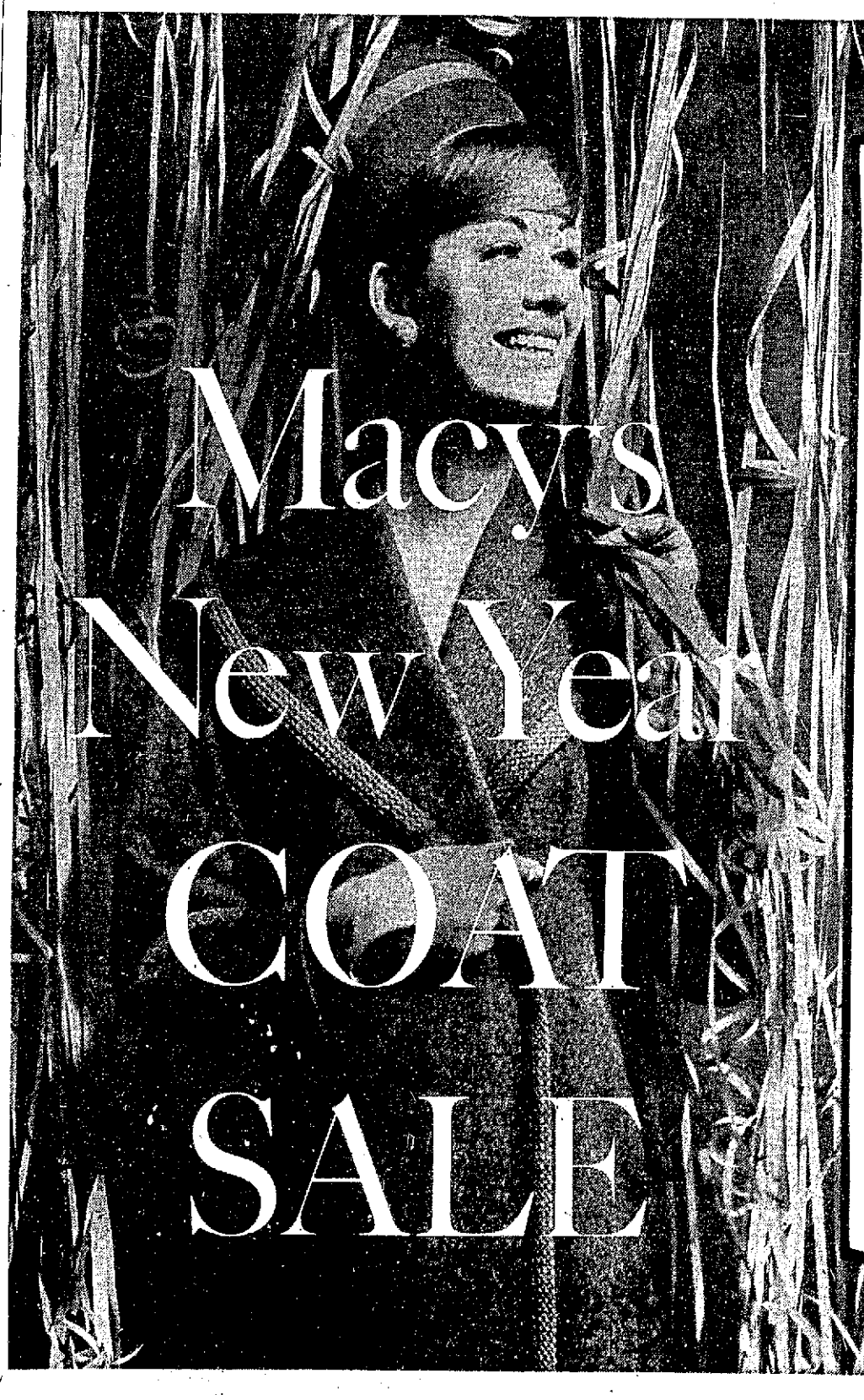

- it's the greatest coat sale in Macy's history
- huge savings on special buys and drastic reductions
- no down payment, months to pay on Macy's ALL-PURPOSE CHARGE ACCOUNT

Casual to dressy wools: magnificent tweeds, plushes, distinguished fabrics by Hockanum, Stevens. All Milium lined. In group: misses' 6-18; petite 2-14, junior 5-15. Save! $28

Hi-fashion broadcloths, alpacas, imported tweeds, pastel fleeces, fur blends, more. Many Milium lined, some hand-detailed. Black, colors. Misses' 6-18, petite 2-14, 5-15. $38

Cashmeres, precious blends, fleeces, finer wool. Wide color choice. Many Milium lined, all exceptional values for 6-16, regular and 4-14, petite. Hurry to save many dollars. $48

Fur and wool blends, some mink trims and cashmeres. Better fleeces, tweeds, zibilines, novelties. Many hand-tailored. Fabulous styles, colors, 6-18 regular; 4-16 petite. $56

Better cashmeres and tweeds. All hand-tailored, with crepe-back satin and Milium linings. Better Coats. $68

Luxurious fur trimmed coats. Elegant mink collared styles at tremendous Macy sale savings. Budget Coats. $78

Macy's coats, upper level

MACY'S HILLSDALE, SAN MATEO, FIRESIDE 1-1311; OPEN TUESDAY, THURSDAY, FRIDAY 9:30-9:30 (CLOSED MONDAY)

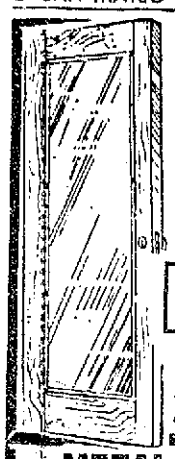

FULL-VIEW FRAMED DOOR MIRROR

5.95 Value

3.99

White or walnut finished wood frame 16x56 for closet or bathroom door.

METAL PORTA-FILE

FOR STORING VALUABLE DOCUMENTS

With Lock, Key 1.99

YOU'RE ALWAYS WELCOME AT

Walgreens

DRUGS WITH A REPUTATION

CLOSED SUNDAY, JAN. 1ST. OPEN MONDAY, JAN. 2ND

Right Reserved to Limit Quantities

WEDNESDAY, THURSDAY, FRIDAY, SATURDAY SALE

HILLSDALE SHOPPING CENTER

NEW YEAR DRUG SALE

SUPER DISCOUNTS!

BAN DEODORANT Reg. 98¢ 69¢

BOTTLE 100 ASPIRIN 5-GRAIN TABLETS Only 7¢

BUFFERIN BOTTLE OF 100 Reg. $1.23 79¢

DIAL SOAP DEODORANT REG. 15¢ 3 FOR 29¢

ALUMINUM FOIL Reg. 31¢ 19¢

SORE THROAT? CANDETTES Antibiotic Troches Relieves pain . . . speeds healing . . . kills germs. 89¢

REG. 10¢ WHITE ENVELOPES 5¢

Reg. 15¢ FLASHLIGHT BATTERIES 2 FOR 19¢

TINCTURE IODINE Regular 19¢. ½-ounce bottle, only 9¢

Vitamin C Tablets 100 mg. (Home Brand) 100 tablets 39¢

Glycerin-Rosewater Hand Lotion. Regular 39¢. 4-ounce 19¢

A and D OINTMENT White's. For skin irritations, 1½-oz. 68¢

Arrestin for Coughs Johnson & Johnson Cough Medicine. 3-oz. 1.25

SARAKA GRANULES For constipation. All vegetable. 21.4-oz. 2.69

SQUIBB MINERAL OIL Not habit-forming: PINT 79¢

OLD-FASHIONED Honey & Horehound Drops Nippy-good flavor. No Need to Pay 25¢ 19¢ 8-ounce

Best Buy! Walgreens—the Deluxe Quality Ice Cream ½ GALLON 59¢ So delicious—so thrifty!

Reg. $5.50 Helena Rubinstein Ultra Feminine Estrogenic Hormone Cream Save $2.00 Now! With progesterone 3.50

½ Off! PERFECTION HAND CREAM Giant 18-oz. Reg. $2.58 1.29

$5.00 Dorothy Gray Cellogen Hormone Cream ½ Price Sale! New formula has 6 beautifiers. 4-oz. 2.50

Walgreens Photo-Finishing

Black & White 8 Expos. Roll Save on Photo Finishing Jumbo Prints 49¢ Fast, dependable service on Color Film, too. Try it!

½ Off! Nutri-Tonic Creme Shampoo 1-POUND JAR Reg. $3.18 1.59

Kodacolor Film For Less! Choice of 120, 620 or 127. $1.25 LIST! 99¢

Reg. $2.00 Wind and Weather LOTION TUSSY ½-PRICE SALE! $1 $1 Size, now 50¢

Plus Fed. Tax on Toiletries, Luggage, Billfolds, Clocks, Watches, and Jewelry.

White Goods Sale!

Why Pay $1.95 . . . Men's HANDKERCHIEFS Laundry-fresh pack at savings! 13 In a Pack 96¢

"SLEEP QUEEN" PILLOW Filled with 100% White Flaked Urethane Foam Fluffy non-allergenic! Floral tick 99¢

"Life Line" PEPSODENT Tooth Brush New, multi-textured bristles. 89¢

100% DU PONT DACRON PILLOW KING SIZE 21x27 2 for 5.77

100% DACRON PILLOWS Reg. 3.99 2.99

Dan River Dreamland Muslin Sheets Full cut twin-size. 72x108-in. $2.39 Quality. 1.66

Automatic HANKSCRAFT VAPORIZER Compare at $6.95! Runs 6 to 8 hours. 5.99

10¢ Assorted Colors WASH CLOTHS Save now on a bonus dozen! 13 in a pack 96¢

12 for 96¢

KODACHROME Color Movie Film by Eastman INCLUDES PROCESSING 2.99 4.60 VALUE INDOOR OR OUTDOOR

EAGLE SCOUT GETS AWARD — Jeffrey P. Krug, 22 Seville Way, San Mateo receives the eagle badge from his mother, Mrs. Bernard Krug. Looking on are Lieut. Edward Murnane, U.S.C.G. and Barnard Krug.

License Fees Are Soon Due

Motorists throughout the state this week are receiving reminder statements mailed from the Department of Motor Vehicles, to renew their auto registrations for 1961 on or before next February 4.

Applications for the red sticker that must be attached to the rear plate will be processed at 139 permanent DMV offices, some 25 special offices served by traveling crews of motor vehicle representatives, nearly 200 auto club branch offices serving organization members, and 145 temporary registration renewal stations in banks in the metropolitan areas of the state, beginning January 3.

Robert McCarthy, director of motor vehicles, said in Sacramento: "With over 500 locations ready to serve California motorists in the annual registration required by law, we are prepared to handle this large operation quickly and efficiently. Automation produces a streamlined set of documents for us to handle, and the cooperation of banks and clubs is a real public service.

"We invite those who desire the fastest and most efficient service to come to the registration offices early in renewal period. We expect some applications to be mailed, but the most efficient service is had by paying the fee in person, in cash at one of the many authorized offices. The applicant then receives his new registration card and rear plate sticker without any delay."

The only new feature of the statement forms this year is a point to be punched by the vehicle owner if he has changed his address from that shown on the card. Directions on the statement show where the corrected new address should be written in. The punching of the cards for the change will speed the filing of the corrected records, department officials said.

Fee statements for commercial vehicles and trailer coaches were mailed December 1.

Six Injured In Weekend Collisions

Two San Mateo residents were injured Saturday night when their sedan struck a parked car on Parrott drive west of San Mateo.

Treated at Community hospital were the driver, John P. Gallagher, 20-year-old factory worker, of 809 Ocean View avenue, and Jeff Kerr, 18, of 167-A West Hillsdale boulevard.

Freeway Crash

Glenn Johnson, 32, of 122 North Claremont street, San Mateo, and Mrs. Pauline Curiel, 20, of Palo Alto, were hurt early yesterday in a two-car crash on Bayshore freeway in San Bruno.

Highway patrolmen said Johnson's car collided with an auto driven by Ben Curiel, 23-year-old lab technician. The victims were treated at Peninsula hospital.

Bridge Accident

Two persons were injured Saturday night in an accident on San Mateo - Hayward bridge involving two cars and a truck-trailer rig.

Patrolmen said the accident happened when a westbound convertible driven by Robert K. Dixon, 38, of 21 Elwood street, Redwood City, and an eastbound car driven by Jess Loya of Oakland collided nearly head-on. Dixon's car bounced off the other auto, officers said, and struck the guard railing, pitching his passenger, Elois Mitchell, 33, of San Lorenzo, onto the pavement.

Dixon's auto then careened off the railing and struck the truck-trailer, operated by Eugene Turner of Pinole.

Dixon and his passenger were taken to Mills Memorial hospital for treatment of severe injuries.

CHECK THE SPELLING

HOUSTON, Tex.—Dr. Roy A. Crouch, child psychologist and marriage counselor on the University of Houston faculty, has received literature for years from a book publisher in Dallas, but has never placed a single order with the firm.

"And I never will," Dr. Crouch added, "until they stop sending mail to me addressed 'Dr. Roy A. Grouch'."

St. Andrew's Women in Fete

SAN BRUNO—The Christmas party of the Altar Guild of St. Andrew's Episcopal church was held at the home of Mrs. Roy Pollard. Approximately 15 members enjoyed the social afternoon, and refreshments, which consisted of their favorite recipes, supplemented by those of the hostess.

The table was decorated with the traditional Christmas cloth, with silver candelabra and Christmas candles, with a centerpiece of a miniature Christmas tree.

Use California Sauterne or other white dinner wine as part of the liquid in the stuffing of your holiday bird. It will have a flavor hard to define, easy to enjoy.

K. PHILIP JENSEN

Scottish Rite Masons Name New Chiefs

K. Philip Jensen, 1144 Balboa avenue, Burlingame, has been installed as Master of Kadosh, Peninsula Consistory, Ancient and Accepted Scottish Rite of Freemasonry in San Mateo county.

The ceremonies were set in the Burlingame Masonic Temple, county headquarters for the Rite.

Jensen, a long-time resident of Burlingame, is an official of the Crocker-Anglo Bank. He is a member of Presidio Lodge 34, San Francisco, a Past Master of Peninsula Lodge of Perfection, Peninsula Chapter Rose Croix, Peninsula Council of Kadosh, and a Past President of the Peninsula Shrine club.

Other officers installed in the Consistory were:

David W. Dower, Burlingame; prior; Wesley P. Johnson, San Mateo, preceptor; Fred S. Hanley, San Carlos, chancellor; Edward W. Torello, Hillsborough, almoner; William W. Gill, San Mateo, orator; Glenn H. Stern; San Mateo, treasurer; Wallace B. Plummer, Burlingame, registrar; Rev. R. Francis Winkelman, Millbrae, prelate; Royal Hodge, Los Altos, master of ceremonies; Jerome M. Friedman, Hillsborough, expert; Royal C. Underwood, San Mateo, assistant expert; C. Albin Thulander, San Mateo, captain of the guard; and Martin R. McMillan, Burlingame, tiler.

NO LONGER A 'BOOT'

SAN DIEGO, — Marine Pvt. David L. Kotta, son of Mr. and Mrs. H. D. Kotta of 357 Elm avenue, San Bruno, has completed recruit training at the Marine Corps Recruit Depot, San Diego.

WINNERS of Heart association grants for science research, these seven Hillsdale High school students look over one of their projects, a device for measuring brain impulses under conditions of stress. From left are, standing, Don Wattis, Stephen Thewlis, Howard Kilbride, Jack Prihnow, Karen Rose; seated are Glen Warts and Allen Bennett.

Group to Meet Bruno Citizens'

SAN BRUNO — The Citizens Committee of San Bruno will meet at Bethany Presbyterian church January 10 to elect permanent officers, appoint committees, and introduce resolutions about the city's over-crowded schools.

Neil J. Christal will be acting chairman, assisted by Irving M. Kreigsfeld, reports publicist N.W. Hazard, 544 Beech avenue.

The committee has agreed that recent actions of the San Bruno Park school board, to expand school facilities, have been commendable but not enough. A telephone survey conducted by Clinton Farr and others reports that an overwhelming majority of local citizens disapprove of double sessions, and there are now 938 youngsters attending school here in such manner.

LEGAL NOTICE LEGAL NOTICE

NOTICE TO CONTRACTORS
(Advertisement for Bids)

1. NOTICE IS HEREBY GIVEN that the Board of Supervisors of the County of San Mateo, State of California, will receive sealed bids for the furnishing of all labor, materials, transportation, and services required for
Resurfacing of the floor in the Hall of Flowers Fiesta Building, San Mateo County Fair Grounds, 2450 South Delaware, San Mateo, California, for the County of San Mateo.

2. Instructions for bidders, bid forms, drawings, specifications and contract documents may be examined at the office of the County Purchasing Agent, Redwood City, California. All bids shall be submitted in accordance with the requirements and conditions of said documents, including such bid bonds as may be required.

3. Bids shall be sealed and filed with the Clerk of the Board of Supervisors of the County of San Mateo at the Hall of Justice and Records, Redwood City, California, on or before the 3rd day of JANUARY, 1961, at 10:00 A.M. and will be opened in public in the Chambers of said Hall of Justice and Records.

4. Bidders are hereby notified that pursuant to the Statutes of the State of California, or local law applicable thereto, the Board of Supervisors has ascertained the general prevailing rate of per diem wages and rates for legal holidays and overtime work in the locality in which this work is being performed, for each craft or type of workman or mechanic needed to execute this contract which will be awarded the successful bidder. All laborers, workmen or mechanics employed by the successful bidder or his subcontractors shall be paid not less than said prevailing rates in the execution of this contract.

5. The prevailing rates so determined as follows are based on an eight hour day, forty hour week, except as otherwise noted. Existing agreements between the building trades and the construction industry groups relative to overtime, holidays and other special provisions shall be recognized.

WAGE RATES

CRAFT	PER HOUR
ENGINEERS	
Group 5	$ 3.71
Group 7	3.76
Group 7 A	3.79
Group 9	3.99
LABORERS	
Group 3	2.865
TEAMSTERS	
Pickup Trucks	3.13
Water Truck Drivers—under 2,500 gals.	3.305
Water Truck Drivers—2,500 gals.—under 4,000 gal.	3.405
Dump Trucks—6 yds. and under 8 yds. (water level)	3.46

FOR ANY WAGE RATE NOT LISTED HEREIN FOR OTHER BUILDING CRAFT, SAN MATEO COUNTY WAGE RATES WILL APPLY.

BOARD OF SUPERVISORS
County of San Mateo,
State of California.
E. B. SMITH,
Purchasing Agent.

To be published in SAN MATEO POST at San Mateo California, Wednesday, December 21, 28, 1960. (P-29)

BLAZE OF GUNFIRE—San Bruno Police officers Dick Fandrick and Bob Nichols who were at stake-out in Crestmoor Park Wednesday waiting for "The Cat," spotted the burglar carrying a sack of Christmas gifts stolen from a nearby house. They attempted to stop him, but he sprinted out of sight as they fired five shots at him.

Bossies Get Lift With 'Choppers'

The life span of many of our Old Bossies has been extended all because of the installation of a good set of false teeth.

One dentist who specializes in such dentures says that cows fitted with new teeth can start gaining weight again and have several more years of useful life. Use of false teeth for cows, who are good producers, is gaining acceptance in many parts of the world.

Winter School At South S.F.

SOUTH SAN FRANCISCO—The South San Francisco High school division of adult education will begin its winter quarter January 3. Fifty-two classes will be offered Monday through Thursday evenings.

With another record enrollment expected, many new classes have been added. Last quarter enrollment of near 1200 is expected to be exceeded.

Chef Samuel Johns, who has cooked for President Eisenhower, will instruct a course in food preparation.

Hope Robbins will conduct a special course in cosmetology.

Robert Miller, attorney, will conduct a class in business law, designed to provide practical legal information involving problems faced in day to day living.

Gerald Barrick, South San Francisco lawyer and tax expert, will conduct a class in "How to Make Out Your Income Tax."

Except for food preparation, no advance registration is necessary. Registration will take place in the classroom on the first class meeting or in the main office after that date.

Additional classes will be added by request if a minimum of 15 people will make applications for the same course.

Additional information and class schedules may be obtained by calling the South San Francisco High school Office after 7 p.m. Monday through Thursday.

NIGHT SCHOOL PATTERNS — Mrs. Joseph Robles, instructor of the Design and Mosaics class at South San Francisco Adult School looks on as Mrs. James R. Payne puts the finishing touches on her mosaic panel.

San Francisco—Hillsdale

Redlicks
17 REASONS WHY

WEEK-END SPECIAL!

Get This Big 6 Pc. Set at a Low Price

You would expect to pay $50 more for this big set

Double dresser
Beveled mirror
Bookcase bed
Roomy chest
2 Night stands

188.00 6 pcs.
no money down, 9.50 monthly

Take your choice of soft blond, or warm walnut in this smoothly finished set. Both are good looking, and will keep their looks! The plastic top surfaces are really worry-free. You won't need to polish them, the gleam is there to stay. Perfume spills can be mopped up without leaving stains, also they are burn and scratch resistant. The drawers; six in double dresser and four in chest, are center guided to glide smoothly. Bookcase bed has footboard and rails. You get this special price Thursday, Friday, and Saturday only; so buy and save!

Redlicks, Hillsdale Open Thursday and Friday nites Till 9

Trade in your old set — save even more!

Free Private Parking Area at Store • El Camino near 28th Ave.—Hillsdale REDLICKS

END-OF-THE-YEAR Sale!

APPROXIMATELY 20,000 YARDS OF OUR REGULAR STOCK, FINE QUALITY FABRICS REDUCED FROM 15% TO 75% OFF!

PRINTED
OUTING FLANNEL
Top quality, regular stock at an undreamed of price
100% cotton!
Perfect for cold weather sleepwear, crib blankets
Huge Selection 36" Wide Guar. Washable REG. 39c YD.
29c yd

FINE QUALITY DRESS-UP
COTTONS
• GOLD TONE PRINTED COTTONS
• CONVERSATION PRINTS
• "NO WORRY" PRINTS
• ASST'D DRIP-DRY PRINTS
36" wide - washable - 100% cotton
Reg. 59c - 89c yd.
3 YARDS $1

PLAIDS - CHECKS - NOVELTIES, 55% ARNEL, 45% COTTON
DRIP-DRY ARNEL & COTTON
100% RAYON
SCAMPI GABARDINE SUITING
2 YARDS $1
ALL 45" WIDE - VALUES FROM 98c to $1.39 YD.

PARTY TIME
Flocked Taffetas
The ideal dance-time and dress-up fabrics you'll love to wear—and wear.
Reg. $1.19 - $1.39 yd.
100% Rayon Good Colors To Choose 45" wide
66c yd.

85% wool - 15% Nylon
"MATCH-MATE"
TWEEDS 'N SOLIDS
55% wool - 45% viscose
MANIPULATED
WOOL PLAIDS
All 56" - 58" wide Elegant Selections Values From $2.29 to $2.98
$1.50 Yd.

Wools Wools Fashions Broadcloths Wools Wools
WOOL TWEEDS
Imported Blended Tweeds
Assorted Novelty Plaids
All 56" to 58" wide - Huge Selections 100% wools 85% wool/15% nylon 60% wool/40% rayon
Reg. $2.98 to $3.98 yd. Values
$1.99

BETTER DRESSMAKER WOOLS
SHAG WOOL PLAIDS
WORSTED CHECKS
ASSORTED COATINGS
54" to 58" wide • Outstanding Selection
100% wool, 70% wool/30% mohair, 70% wool/30% cotton. Reg. 4.98 to 6.98 values
$2.96

House of Fabrics,
YARDAGE CURTAINS CUSTOM DRAPERIES
243 HILLSDALE MALL — FI 1-0101
Closed Monday; Open Tuesday 12:30 to 9:00, Wednesday, Saturday 9:30 to 5:30; Thursday, Friday, 9:30 to 9:00

AD PRICES EFFECTIVE TODAY THRU SUNDAY
Dec. 28, 29, 30, 31
Jan. 1

HAPPY NEW YEAR TO ALL FROM MAYFAIR

YOUR MAYFAIR MARKET WILL CLOSE AT 6:30 ON NEW YEAR'S EVE—WILL BE OPEN ALL DAY SUNDAY, JAN. 1, CLOSED MONDAY, JAN. 2

REALLY SAVE AT MAYFAIR. TOP QUALITY FOODS AT LOW, LOW PRICES PLUS . . .
S&H Green Stamps

WE GIVE S&H GREEN STAMPS

SMOKED HAM

DELICIOUS HOLLAND BRAND HAMS

FULL SHANK HALF . . . **43¢ lb**

HAM BUTT PORTION	Lb.	49¢
HAM BUTT HALF	Lb.	59¢
HAM SLICES CENTER CUT	Lb.	99¢
HAM ROASTS BONELESS	Lb.	99¢
WHOLE HAMS	Lb.	55¢

U.S.D.A. CHOICE, BONELESS
Cross Rib Roast 79¢ lb

BONELESS BEEF STEW MEAT	Lb.	79¢
DELICIOUS YANKEE POT ROAST	Lb.	55¢

FRYERS U.S.D.A. GRADE A Whole Body **37¢ lb**
CUT-UP FRYERS ..... lb. 39¢

CHUCK STEAKS or GROUND BEEF
YOUR CHOICE **49¢ lb**

6 LB. HAM

FAMOUS DUBUQUE
THE GOLD MEDAL WINNER AT THE CALIFORNIA STATE FAIR . . . TRY ONE THIS HOLIDAY!
$4.49 EACH

MAYFRESH YELLOW CLING
PEACHES
SLICED or HALVES
4 No. 2½ CANS FOR $1

ARDEN'S
ICE CREAM or SHERBET
FAMILY PACK
69¢ Half Gal.

CRISCO	3 Lb. Can 79¢	LUX LIQUID	22 Oz. 75¢
NORTHERN FACIAL TISSUE	300 Ct. 5 for $1	DISHWASHER ALL	20 Oz. 49¢
CALO PUPPY FOOD	8 Oz. 2 for 23¢	MODESS	24's 87¢
CHEER DETERGENT	Giant 83¢	LAWRY'S SEASONING SALT	4 Oz. 29¢
BORDENS HEMO	1 Lb. 69¢	WRISLEY SOAP	6 Reg. Bars 39¢
TREND LIQUID DETERGENT	22 Oz. 49¢	B & M BAKED BEANS	22 Oz. 37¢
SUNSHINE KRISPY CRACKERS	1 Lb. 29¢	VANO FABRIC FLUFFER	28 Oz. 53¢
LESTARE BLEACH	10½ Oz. 49¢	KITCHEN CHARM WAXPAPER	100 Ft. 23¢
DUTCH CLEANSER	14 Oz. 2 for 29¢	FISHER'S BISCUIT MIX	40 Oz. Pkg. 43¢
LUX FLAKES	Large 39¢		

Mayfair Delicatessen

GINO'S—14-INCH **Large PIZZA** $1.49 Each
OSCAR MAYER **WIENERS** COCKTAIL SIZE 43¢ 7-Oz. Pkg.
OSCAR MAYER **SMOKIES** COCKTAIL SIZE 43¢ 6-Oz. Pkg.

Mayfair Frozen Foods

PIZZA	OH BOY PEPPERONI GIANT SIZE	89¢	ORANGE JUICE	TREESWEET 6 Oz. Cans	5 FOR $1
PIZZA	OH BOY CHEESE & TOMATO GIANT SIZE	79¢	RUS-ETTE POTATOES	HASH BROWN or PETITE Reg. Pkg.	6 FOR $1
HAWAIIAN PUNCH	6-OZ. CANS	6 FOR $1	MINUTE MAID JUICES	TANGERINE or GRAPEFRUIT 6 Oz. Cans	5 FOR $1

NBA SALT TANGS, WHEAT THINS, TRIANGLE THINS, BACON THINS, CHIPPERS, VEGETABLE THINS. 3 Reg. Pkgs. $1

APPIAN WAY PIZZA PIE MIX 5¢ Off Label 3 12½ Oz. Pkgs. $1

RALSTON CEREALS Chex — Wheat — Corn — Rice 4 Pkgs. $1

DEL MONTE COCKTAIL SAUCE 4 12-Oz. Cans $1

VELVEETA KRAFT'S CHEESE LOAF 2 Lb. Pkg. **79¢**

KRAFT JAR CHEESE	FOR YOUR HOLIDAY TABLE	3 5-oz. glasses	89¢
CIRCUS MIXED NUTS	BIG 13-Oz. CANS A REAL TREAT		79¢
HAWAIIAN PUNCH	A DELICIOUS HOLIDAY DRINK	3 46-Oz. Cans	$1

CHUNK TUNA WHITE STAR
THE DELICIOUS TUNA FOR YOUR HOLIDAY PARTIES
4 #½ Cans $1

MAYFRESH EGGS	LARGE GRADE AA	Doz.	55¢
COTTAGE CHEESE	MAYFRESH PINT CARTON		29¢
ARDEN'S SOUR CREAM	HALF PINT		29¢

MARY ELLEN **PRESERVES**
STRAWBERRY PINEAPPLE - APRICOT or BOYSENBERRY
4 10-OZ. JARS $1

LIPTON'S ONION SOUP 2-PAK	3 for	$1
MAYFRESH TOMATO JUICE	5 46-Oz. Tins	$1
SNOW'S MINCED CLAMS	4 7½-Oz. Cans	$1
LOG CABIN SYRUP 4¢ OFF LABEL—24-Oz. Glass		49¢
MAYFRESH SODA POP 5 FLAVORS	6 Qts.	$1
UNDERWOOD DEVILED HAM	5 2¼-Oz. Cans	$1

Penny Mayfair's . . .
NEW YEAR'S RESOLUTIONS

1. TO CONTINUE TO OFFER THE FINEST QUALITY FOODS IN ALL DEPARTMENTS
2. TO CONTINUE OUR FRIENDLY AND COURTEOUS SERVICE
3. TO CONTINUE TO OFFER THE BEST VALUES FOR YOUR FOOD DOLLAR
4. TO CONTINUE OFFERING YOU THE WIDEST SELECTION & VARIETY OF FOODS

ALL THIS PLUS THOSE EVER-LOVIN' S & H GREEN STAMPS
"Happy New Year Penny"

WE RESERVE THE RIGHT TO LIMIT QUANTITIES AND CORRECT PRINTED ERRORS.

GIANT PKG. **49¢**

M-J-B **COFFEE** 2-lb. Can **98¢**

Mayfair First-Day Fresh Produce

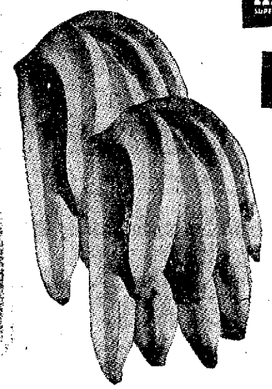

BANANAS
FINEST CENTRAL AMERICAN
"PAMPERED" ALL THE WAY FROM THE PLANTATIONS OF SOUTH AMERICA 'TIL YOU GET THEM AT YOUR LOCAL MAYFAIR
3 Lbs. **29¢**

AVOCADOS

CALAVO, FUERTE
WONDERFUL FOR YOUR TASTY HOLIDAY SALADS . . .
2 Large Ones **29¢**

CAULIFLOWER	SNOWBALL, LARGE WHITE HEADS		9¢ lb.
YELLOW ONIONS	HAVE PLENTY FOR COOKING	3 lbs.	19¢

HILLSDALE SHOPPING CENTER

New Year's Liquor Specials

Champagne

CHATEAU LOUIS California Brut Champagne, pink champagne or sparkling burgundy.	$1.98 5th
Charles Le Franc Finest quality bottle fermented California extra dry champagne.	$2.29 5th
PIERRE FOURNIER Imported French champagne, bottled in France.	$3.98 5th

BOMBULA RUM IMPORTED WHITE OR GOLD LABEL 2.79 5th

Kentucky Quality 86 Proof Kentucky Straight Bourbon Whiskey	$3.59 5th
ROYAL IRISH WHISKEY, IMPORTED, 10 YEARS OLD	$3.98 5th
MANOIR BRANDY IMPORTED FRENCH	$3.19 5th

VELVET GLOW BEER 6 12-Oz. Cans 79¢ CASE OF 24 $2.89

QUEEN VICTORIA SCOTCH WHISKEY 86.8 proof BLENDED AND BOTTLED IN SCOTLAND	4.89 fifth
ECHO TRAIL KENTUCKY STRAIGHT BOURBON WHISKEY—4 Years Old—90 Proof	3.19 fifth
STUART HILL KENTUCKY BLENDED WHISKEY 86 Proof	3.49 fifth
SAM CLAY KENTUCKY WHISKEY 100 PROOF, BOTTLED IN STRAIGHT BOURBON BOND 9 YEARS OLD	3.99 fifth
CANADA'S PERFECTION Imported Canadian WHISKEY	4.19 fifth

VALIENTE TEQUILA GOLD or WHITE LABEL $3.98 5th

"SIZE TO FIT ANY PARTY"
Zarofsky VODKA
98¢ Pt. 1.89 5th 2.69 Qt. 3.35 ½ Pt. ½ Gal 6.69

Park Avenue GIN $2.69 5th Qt. 3.35

MAYFRESH **BEVERAGES**
ROOT BEER • ORANGE
COLA • GINGER ALE
CLUB SODA
6 Qts. $1

28 Girl Scouters Will Attend State Conclave

Twenty-eight senior Girl Scout delegates from San Mateo county are attending the Co-Ed Scout "Citizens Now" conference December 27, 28 and 29 at the University of California at Davis campus. They are:

Diane Pugh, Menlo Park, and Diane Dunnigan, Redwood City, from troop 28; Diane Griffiths, San Carlos, and Mary Gill of Ship 66; Diane Weeks and Stephanie Howells of Menlo Park are from Ship 9.

Carole Hodson, troop 11; Marguerite Drees, Cecile Blanquies and Patricia Montgomery, troop 58; Susan Suchorski and Sharon MacCool, Ship 15, and Judy Mirk and Carolin Krohn, troop 90, are all from central council.

From North Council Daly City and Colma are Marsha Ojakian and Judi Anderson, Ship 13; Margaret Mori, Carol Duke, Vicky Gus and Marilyn Downey, troop 23; Valerie Carol Holmboe of San Bruno of Ship 121. From Millbrae, Gail Rinderer and Penney Schrader, troop 128, and from Pacifica, Laura Jones, Patricia Hayes and Susan Nielsen, troop 118.

Mrs. Verna Jones, leader of troop 118, Pacifica, is the adult attending the conference with the girls.

The conference is being co-hosted by the Yocolano Girl Scout council and the Golden Empire Boy Scout council. The delegates will discuss and promote active citizenship in the home and community. Outstanding speakers will address the 200 Explorer Scouts and 125 senior Girl Scouts from 26 Northern California councils of both Boy and Girl Scouts.

Discussion groups on mutual understanding with parents, use of car and family activities; social behavior and citizenship in the community with topics on respect for the law, vandalism, reckless driving and education will be included on the agenda.

Tours of the university campus will acquaint conferees with the curriculum and advantages of the Northern California university. There will be a "Citizens Abroad" dance this evening and an assembly Thursday morning to summarize and evaluate the discussion groups.

NATURALLY!

AUSTIN, Tex.—The author of a botanical treatise entitled "Trees, Shrubs and Woody Vines of the Southwest" is Robert A. Vines.

New Sequoia Adult Classes

REDWOOD CITY — Thirty-one new classes in a wide variety of subjects will start January 3, when the Sequoia Adult School opens its winter quarter.

The new classes are part of 88 offerings shown on the winter quarter bulletin, which will be mailed within a week to all persons who have requested them.

Most other classes, although of a continuing nature, may still be entered at this time, according to Dr. Alan M. Bostwick, principal.

Interested persons may register with the instructor at the first meeting of a class.

Bulletins listing all classes and giving details of registration are available to anyone telephoning the Sequoia Adult school. The office, in Room 47 of Sequoia High school, will be open December 27 to 30 during the day.

ICBM POWERHOUSE

OFFUTT AIR FORCE BASE, Neb.—Engines of an Atlas Intercontinental Ballistic Missile could provide enough power to illuminate a city of 30,000 according to Strategic Air Command officials at headquarters here.

Steak Banquet $3^{50}
10-oz. TOP SIRLOIN
TAX & TIP INCLUDED
PRIVATE BAR PHONE PL 6-2920 For Free Party Rate Sheet
STEAK PIT DALY CITY

Tax Forms Are In Coast Mails

HALF MOON BAY—Half Moon Bay city clerk, Fred Paxton has announced the local City Sales Tax forms have been mailed to the registered retail stores listed at city hall. This tax is due on January 1 and becomes delinquent January 31.

A one per cent city sales tax became effective in Half Moon Bay on October 1, applying to 11 local retail merchants. Any firms who have not obtained their official returns may call at the city hall and pick them up, according to the city clerk.

Ritz Old Poodle Dog
California's Oldest French Restaurant
Dinners That Made San Francisco Famous
OPEN DAILY 11:30-10:30
SUNDAY 4:00-10:30
65 POST ST. • SU 1-1918

PICCADILLY
FOR A DELIGHTFUL LUNCH OR DINNER
Cocktails
Steaks Cut To Order
"Superior" Irish Coffee
DI 2-3107
1461 Burlingame Ave. Burlingame

Bright Lights by Lloyd Johnson

Lloyd Johnson is on vacation this week. His Bright Lights column will be resumed upon his return. Happy New Year to all.

Bardelli's
NO FINER FOOD ANYWHERE
LUNCH. - DINNER
STU ADAMS MANAGER
243 O'FARRELL STREET
NEAR POWELL

Enrico J. Romano
Romano's Pizza
Restaurant, Bar and Cocktail Lounge
Italian Dinners and Pizza Prepared to Go
Open 4 p.m. to 2 a.m. Daily—Sat. and Sun.—Noon to 2 a.m.
Rockaway Beach, Pacifica — South on Hwy. 1 — EL 9-0528

OUT OF HAYASTAN TO YOU
Come the Rarest of Foods and Delicacies
Mecca of Connoisseurs of Good Food | Try Our Famous Full Course Dinners | Cocktails in the Rubaiyat Lounge
GEORGE MARDIKIAN'S
OMAR KHAYYAM'S
Open Every Day 4 p.m. to Midnight
Sundays and Holidays 2 p.m. to Midnight
SUtter 1-1010 • O'Farrell at Powell • San Francisco

Bit of England
PRIVATE BANQUET ROOM
Double Martinis 5 to 7 — 75c
Burlingame's Best Lunch and Dinner
DI 4-1540
1448 BURLINGAME AVE.
BURLINGAME

Fior
621 Union • YU 6-1886

STEAKS CUT TO ORDER
Lew Lehr's
3345 STEINER
WE 1-0570 San Francisco

COFFEE SHOP — DINING ROOM
COCKTAIL LOUNGE — BANQUET ROOM
International Inn RESTAURANT JU 3-8020
BAYSHORE HWY. & AIRPORT BLVD. • SOUTH S. F.

KIM'S
1214 Donnelly Ave., near Burlingame Ave. and Primrose Ave.
Elegant Dining In Burlingame
Lunch and Dinner—Open 11 a.m.-9 p.m.
AMERICAN DISHES ONLY
Open 7 Days a Week — DI 2-3380
OPEN NEW YEAR'S DAY
Complete Dinners $2^{50}

BEST FOR BANQUETS
NEW YEAR'S EVE PARTY
DINNER DANCE
No cover — No Minimum
Lunches and Dinners — Closed Monday
Continuous Bar and Restaurant Service — 11 a.m. to 11:30 p.m.
Sat. from 4 p.m. - Sun. from 3 p.m.
Private Banquet Room
A. SABELLA'S
In Millbrae
1180 El Camino Real
Ox 7-2335 JU 8-0612
IN S. F. At Fisherman's Wharf
Lunches - Dinners
Private Bar—Banquets
Dancing
No Cover Charge
Open Daily
GR 4-8770

PHIL LEHR'S ORIGINAL PAY BY OUNCE STEAKERY
OLYMPIC Hotel OR. 3-6463

SAN REMO
ITALIAN FOODS
LUNCHEON SPECIAL 79¢
FARMERS MKT.
FI 5-6978

Lavish Revues Nightly
Worlds Greatest Female Impersonators
LaVerne Cummings
Debutante of Song
Shows 9 'til 2
Finocchio's
506 BROADWAY SAN FRANCISCO

Olga's COOKERY
The Home of "Personality" Soups and Desserts
Try Our Calorie Count Luncheons
FOODS COOKED for PARTIES
Hours: 8:30 a.m. to 5:30 p.m.
120 Second Ave.
SAN MATEO

The MILL HOUSE
HOFBRAU - BUFFET RESTAURANT
GOOD FOOD | MODERATE PRICES
OX 7-5252
LUNCHES • DINNERS
Family Style
NO WAITING
FAST SERVICE
102 S. El Camino Millbrae

SKY DECK
RESTAURANT AND COCKTAIL LOUNGE
NEW YEAR'S EVE PARTY
8:30 P.M. TO 2 A.M.
$10.00 Per Person
Includes: —
★ Choice Sirloin Steak Dinner —Full Course
★ All Cocktails You Can Drink
★ Hats, Noisemakers, Favors
For Reservations
Call DI 3-9506
HOTEL ROYAL LODGE
140 N. Bayshore • San Mateo

GREET THE NEW YEAR HERE!
THE MOUNTAIN HOUSE
New Year's Eve Dinner
$10 Per Couple
Includes Taxes
ENTERTAINMENT
26 Smorgasbord Entrees
Favors, Noisemakers, Hats, Horns, etc.
An Old Establishment Under New Management
Serving Fine Food and Favorite Cocktails
Every Thursday Evening
SURPRISE SPECIAL
DINNER $1.00
Lunch . 11:00 a.m. to 2:00 p.m.
Dinner . 5:00 p.m. to 8:30 p.m.
BANQUETS IN THE SKY ROOM
Located at the Junction of
Skyline Blvd. and San Mateo - Half Moon Bay Road
Closed Tuesdays Phone: Operator Mountain House Station 1

Now Serving...
COCKTAILS at PRINCETON INN
FAMOUS FOR OUR SEAFOOD DISHES
OPEN 7 DAYS A WEEK
Breakfast Lunch and Dinner
NEW YEAR'S EVE PARTY—No Cover Charge
Princeton By-The-Sea • Hiway 1 • PA 8-3338

MARY KNUDSEN'S...
DENMARK HOUSE
Delightful Danish And American Dishes
Open 5 p.m. to 8:30 p.m. Daily
Sunday Dinner From 4:00 p.m.
Closed Monday
Diamond 4-9612
400 Primrose Rd., Burlingame

New Appearing
DIRECT FROM A SENSATIONAL EUROPEAN TOUR— LIMITED ENGAGEMENT
LUS GARCIA PRESENTS
MARGO THE Z-BOMB
Plus an All-Star Review
SINALOA
1416 POWELL • SU 1-9624

HORKY'S
FOR THE FLAVOR OF MEXICO
MEXICAN AND AMERICAN FOOD
LUNCHEON - DINNER - BANQUETS
HORKY'S TAKE-OUT ORDERS
PABLITO MOLINA AT THE PIANO
4171 EL CAMINO, PALO ALTO
OPEN DAILY • DA 1-2418
ALSO HORKY'S IN BELMONT

MAKE NEW YEAR'S EVE RESERVATIONS Early!
for McDowell's
from 8 p.m. to ?
☆ DINNER—PRIME RIB or STEAK
☆ ALL YOU CAN DRINK
☆ DANCING TO ORCHESTRA
☆ PARTY FAVORS
☆ ORGAN BAR
PER COUPLE $25.00
For the Best Steak and Abalone on the Peninsula. Lunches and Dinners.
Merchants Lunches $1.25
Banquets — Cocktails
2608 El Camino • San Mateo • FI 5-9332

Rollo's Friendly Corner
RESTAURANT AND COCKTAIL LOUNGE
Italian Food by Dino
Lunch 12-2 P.M. Mon., Tues., Thurs., and Fri. Closed Wed.
Dinner 5-9 P.M. • Sat. and Sun. 4 to 9 P.M.
2nd Avenue and Delaware • San Mateo • DI 3-9150

Earl's
HOUSE OF FINE FOODS
NEW YEAR'S EVE PARTY
Hats, Horns, Favors and Entertainment
Have Dinner, Cocktails and Enjoy New Year's Eve
CALL FOR RESERVATIONS
65 East 3rd Ave., San Mateo
Diamond 2-5378

Renato KING OF THE PIZZA
OPEN 6 DAYS A WEEK — CLOSED TUES.
ITALIAN DINNERS — FOOD TO GO
3301 EL CAMINO REAL, ATHERTON • EM 9-9762

JOE GARDENFIELD'S
ROSE ROOM
SAN MATEO'S FAVORITE
Lunch—Smorgasbord—Cocktails
Complete Prime Rib Dinner $2.50
Includes Smorgasbord, Dessert and Coffee
DANCING Thur., Fri. and Sats.
Hosts: Dorothy and Joe Gardenfield
78-3rd AVE • SAN MATEO • DI 3-7946

NICKS
• RESTAURANT
• BANQUET ROOMS
• COCKTAIL LOUNGE
• MOTEL
Open 7 Days a Week
From 10 A.M.
Steaks & Seafood
OUR SPECIALTY
Verna Wales at the Organ Nightly
Dancing Fri. and Sat. to Bill Kane's 3 Beats
NICKS
OPEN NEW YEAR'S DAY
Full Course Dinner 3.50
Child's Plate 1.75
On the Shore of the Pacific Ocean
Rockaway Beach, Pacifica
On Hiway 1 • EL 9-1281

Benjamin Franklin Hotel
44 East Third Ave., San Mateo
DI 4-2511
CHEF TOM DELANO SUGGESTS
NEW YEAR'S DAY DINNER SERVED FROM 12 NOON
ASSORTED RELISHES
Crisp Utah Celery—Jumbo Ripe Olives—Carrot Sticks—Italian Peppers
Sweet Gurkins—Fresh Cracked Crab
CAESAR SALAD
CHICKEN SOUP
ENTREE
Broiled Whole Australian Lobster Tail — Melted Butter $ 3.75
Baked Sugar Cured Ham — Candied Yam — Mustard Sauce 3.50
Roast Tom Turkey — Chestnut Dressing — Cranberry Sauce 3.50
Country Style Fried Chicken — Pan Gravy — Corn Fritter 3.50
Broiled Double French Lamb Chops — Rasher of Bacon 4.25
Broiled Choice Club Steak — Maitre d' Hotel 4.25
New York Cut Sirloin Steak — Melted Butter 4.50
Roast Prime Rib of Steer Beef —au jus 4.25
Filet Mignon Steak wrapped in Bacon — Fresh Mushrooms 4.75
Whipped Potatoes, Green Beans and Tomatoes, Candied Yams, Mashed Banana Squash.
DESSERTS
Hot Apple Pie, Whipped Cream Sherbet Pumpkin Pie, Whipped Cream
Hot Mince Pie, Brandy Sauce Fruit Jello Swiss Cheese and Crackers
Chocolate or Strawberry Sundae
Coffee Tea Milk
ERWIN BEST, Operations Manager RAYMOND COOK, Manager

NEW YEAR'S EVE PARTIES
BUFFET STEAK DINNERS
from 7 p.m. to 2 a.m.
All the steaks you can eat, also all drinks, plus champagne for every party. Hats and Horns. Two Dance Bands.
$15.00 Per Person Tax and Tip Incl.
Reservations NOW
LY 1-8915
CASINO STEAK PIT
On the Old County Road, BELMONT

NEW YEAR'S EVE PARTY
No Cover No Minimum
No Reservations
Hats, Novelties, Noisemakers
Dancing
OPEN NEW YEAR'S DAY
FABULOUS FRENCH CUISINE
In Our Dining Rooms — 5:30 to 10:30
COMPLETE DINNERS $2.50 to $3.50
CHILD'S PLATE $1.50
16 MILE HOUSE
1200 El Camino • JU 9-3227 • MILLBRAE

SHIRTS Laundered 25¢

3 Day Service

WARDROBE CLEANERS

333 E. Fourth San Mateo

DI 2-3534

Talk of the Times

By MARY JANE CLINTON

CHRISTMAS REUNION . . . the many friends of Mary and Frank Perkins anticipating a holiday reunion with the popular former San Mateans who are visiting here . . . the visit to extend until January 2 . . . Mary and the boys Thurston and Leigh, arrived early, and first headquartered in Danville with her son, Ted Perkins, his wife, and their family . . . they're now staying on Parrott drive with her daughter and son-in-law, Mr. and Mrs. Ron Jonson. . . .

And a move also in store for the Perkinses on their return to the islands . . . Mary reports that they have bought the former Henry Kaiser "pink house" on the lagoon, a four bedroom residence complete with boat dock and pillars of lava . . . since their move to Hawaii this summer, the Perkinses have been leasing the Clark Reynolds "fishpond house" (they're pictured above outside the residence) . . .

The house, notes Mary, derives its name from its construction . . . built over a fishpond, the living room floors are made of one-inch thick plate glass where guests can sit and watch schools of fish literally underfoot. . . . "We keep a dozen pairs of slippers on hand," Mary adds, "and guests slip into them in the hallway." . . . Mr. and Mrs. George T. Davis, who commute between Honolulu and San Francisco, live next door, and their son, Tim, is Thurston Perkins' age. . . .

Does Mary Perkins like her new home and life? "The charm never wears off."

CALENDAR CIRCLE . . . looking ahead to February, the Starbright chapter of the Children's Home society, has started plotting its second annual "Starbright Ball" which has been dated for February 4 at the California Golf club . . . Mrs. James Kusich, chairman of the dinner dance event, discussed preliminary plans at the chapter's Christmas party . . . new members who will be working on the event are Mesdames Andrew Raffanti, H. H. Moriarty, Karl Kreis, William Miskel, Paul Mourton, Carroll Flynn, and A. A. Cozzolino. . . .

NEW NEIGHBORS . . . out from St. Louis, Mo. to settle here are Mr. and Mrs. Joseph Fistere who have purchased a home at 1206 Marlborough road, Hillsborough . . . widely acquainted in the Bay Area, the Fisteres are making their home in Hillsborough to be near their daughter and son-in-law, the Stuart M. Butlers of El Centro road . . . Fistere does plan to make frequent trips back to St. Louis in the interests of the chemical company he headed before his recent retirement.

CHANGE OF DATE . . . Peninsula league party planners have changed the date of their fund-raising "Showboat" party to April 8 . . . conflicting dates in securing the locale—still secret—the reason for the change of date . . .

(Mary Jane Clinton's report on the social scene appears daily in The Times.)

SECURED HOME-OWNERS LOANS

Now You Can Borrow . . .

$1,000 For As Little As $9.58* Per Mo.

*With Unpaid Balance at Loan Maturity

HIGHER AMOUNTS AVAILABLE

LOANS FOR APARTMENTS, FARMS, COMMERCIAL, MOTELS

SECURED MORTGAGE CO.

706 LAUREL AVE. LY 3-3161 SAN CARLOS

INVESTIGATE

the fascinating, challenging

BEAUTY PROFESSION!

the ever-expanding business that offers you . . .

• Above Average Income • Future Security

• Unlimited Opportunities • Freedom from Automation

Well-trained BEAUTICIANS EARN BIG MONEY. You, too, can learn this LIFETIME PROFESSION in only 3-9 months! No advanced education necessary! Men and women of all ages eligible!

FREE BOOK!

Arrange for an appointment today with our Vocation Counselor. No obligation.

DON'S BEAUTY SCHOOL

204 E. 2ND AVE. Diamond 2-5783 SAN MATEO Closed Mondays (Only ½ Block from Greyhound, SP Depots)

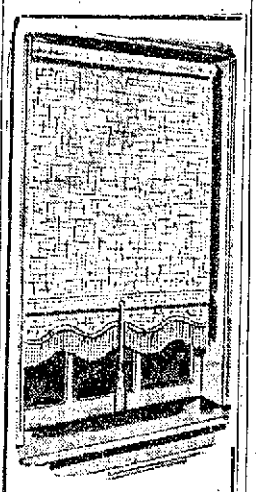

Give your windows a new look with an attractive shade. Wide selection of colors, fabrics, sizes and prices.

BOYAN

INSTALLATION SERVICE

4th and B, S. M. DI 2-6404

ONE OF AMERICA'S LARGEST HOME FURNISHERS

LACHMAN BROS

SAN FRANCISCO SAN MATEO SAN JOSE SAN RAFAEL

Open 9 to 5:30 and Friday Night til 9!

SENSATIONAL SAVINGS!

GREAT AFTER-CHRISTMAS

CLEARANCE

SOFA	Embroidered Quilt. Modern arm, foam cush. Turq.	Was 249.95	199.95
SOFA	Curved with foam cushions. Seaspray Green	Was 639.95	499.95
SOFA	3 loose pillow-back, 3 foam cush. Poly Dacron. Green	Was 519.95	399.95
SOFA	Wide arm, foam T-cushion. Copper/white matelasse	Was 329.95	269.95
SOFA	Shaped arm. Simmons Cush. Nubby texture. Natural	Was 549.95	399.95
SOFA	Provincial. Seeded damask, spring cush. Sage	Was 319.95	269.95
SOFA	Crescent shape. 3 marflex cush. Sage damask	Was 650.00	499.95
SOFA & CHAIR	Tufted bk., nail trim, wh. frame, damask	Was 995.00	699.95
SECTIONAL	2-pc. Contemp. Nubby nylon, foam cush. Beige	Was 489.50	389.95
LOVE SEAT	Modern. Reversible foam cushions	Was 199.95	169.95
SLEEPER	Shaped back, box-pleat, foam rev. cush. Beige	Was 299.95	249.95
HIDE-A-BED	Beautyrest cushions and mattress! Rasp. Nylon	Was 329.95	249.95
STUDIO COUCH	Cush. back, modern legs. Tangerine	Was 89.95	69.95
CHAIR	Biscuit tuft. back. Foam cush. Toast texture	Was 129.50	99.95
CHAIR	Chinese modern. Turq. Teak finish legs	Was 69.95	49.95
CHAIR	Modern lounge, Brn. texture, foam cush. and Hd-rest	Was 139.95	99.95
CHAIR	Modern wood arm. Cane sides. Rev. foam cushions	Was 89.95	69.95
CHAIR	Provincial barrel, bk. Foam cush. Tapestry. Char/nat.	Was 119.50	99.95
CHAIR	Channel-bk. swivel. Foam dacron cush. Damask. Beige	Was 279.95	169.95
CHAIR	Button bk., kick pleat, spr. dwn. cush. Lt. grn. damask	Was 149.95	99.95
CHAIR	Contem. Wal. legs, foam cush. Gold/Orange.	Was 139.95	49.95
CHAIR	Hi-bk. Contem. Fm. cush. Grn.	Was 98.00	49.95
CHAIR	Barrel-back occasional. Brown/Green	Was 139.95	99.95
CHAIR	Danish modern. Walnut with foam cushions	Was 79.95	49.95
CHAIR	Barrel-back occ. Wal. legs, brass ferrules. Turq.	Was 99.95	49.95
CHAIR	Mod. arm. occ. Tapered wal. legs. Coral texture	Was 69.95	39.95
CHAIR	Pillow-bk. lounge. Rev. cushions. Blue	Was 249.95	179.95
CHAIR	Lounge, tufted back. Rev. cush. Brown texture	Was 199.50	169.95
CHAIR	Barrel-bk. club. Rev. foam T-cush.	Was 119.95	89.95
CHAIR & OTTOMAN	Loose pillow-back. Reversible seat cushion. casters. Blue/Black tweed	Was 99.95	79.95

All Items Subject to Prior Sale

A Post-Holiday Special!

PILLOW-BACK RECLINER

Regularly Much More!

39.95

Sit in the lap of luxury case! This holiday special gives you the comfortable TV position, supports your head at just the right angle for viewing or reading. The plump pillow-back (40" high) and padded footrest are kapok and cotton filled. Choose the supported Plyhide upholstery in ivory, brown, or oxblood. Hurry in today!

55 THIRD AVENUE, SAN MATEO

Opposite the Benjamin Franklin Hotel Diamond 4-9661

Rex MEN'S WEAR

SAN MATEO'S FASTEST GROWING STORE FOR MEN

SMASH SAVINGS on MEN'S SUITS

29.95 All Wool FLANNELS in Heather Tones

39.95 Dacron/Wool WORSTEDS and Worsted Flannels

45.00 Extra Fine Worsteds and Dacron/Wool Suitings

This remarkable group of values, finer suits at truly sensational savings, will go fast! Ivy styles for young men, conventional models for mature men, newest fall colors . . . with a label known and respected in better stores all over the U.S. 36 to 44. Regular and Long.

ALTERATIONS ARE FREE—AND FAST!

SUPER VALUES IN SPORT COATS

19.95 Limited Group, All Wool, Broken Size Ranges.

22.95 New Arrivals in Fine Fabrics, Latest Models.

25.95 Superb Group, Wool and Orlon/Wool Blends

An outstanding collection of 300 Sport Coats, prices slashed to prove "The same money buys a finer garment at Rex!" Smartly tailored by better suitmakers. Medium and dark tones, and tweedy blends. 36 to 46. Reg., Short, Long.

Savings on SLACKS

WOOL GABARDINES
WORSTED FLANNELS (Huge Selection) 10.95 and 12.95

Eight hundred pairs of special values! Finer wool going at "rayon" prices! In standard pleated styles — or slim, plain-front Ivy models — with wide choice of textures and colors. Sizes 29 to 42, Cuffed Free.

CREDIT CARDS HONORED

Bankamericard
First Western Bank
International Charge
OPEN 'TIL 9:00
Mondays and Fridays

Rex MEN'S WEAR

210 S. San Mateo Drive, Downtown San Mateo

Half block from 3rd Ave. Across from Sherman, Clay

FOREIGN TRAVEL
Trip or cruise especially tailored to suit your desires
MOHUN TRAVELS
432 Burl. Ave. Burl. DI 4-4394
501 El Camino, S. C. LY 1-0353
Free parking in rear of both offices

THE SHOEMAKER'S KIDS

MEMPHIS, Tenn.—Mrs. K. K. Hopper looked out the window to find a big gasoline truck blocking the driveway. The truck was out of gas.

CALIFORNIA MARKET
A Complete FOOD STORE
MEATS - GROCERIES - PRODUCE
Wines and Liquors | Fish and Poultry
We Honor Bank Americards* | We Welcome Charge Accounts
DELIVERY SERVICE
3rd Ave. and San Mateo Dr. DI 3-1871
★ Excellent Record for Tax Deductable Entertainment Expenses
LIQUOR AND GROCERY DEPT'S. OPEN 'TIL 10 P.M. MONDAY THRU FRI. INCL.

HOME OWNERS — LOANS!

Select Your Own Payment Plan:

GROSS LOAN	49 Months	60 Months	60 Months With Unpaid Balance
$ 500	12.50	10.50	8.50
1000	25.00	21.00	17.00
1500	37.50	31.50	25.50
2000	50.00	42.00	34.00
2500	62.50	52.50	42.50
3000	75.00	63.00	51.00
4000	100.00	84.00	68.00

These Payments Include Principal and Interest
Loans Over $5000 Also Available
PHONE FI 1-7717
SANCO Investment & Loan Company
1110 So. El Camino — San Mateo — Open Saturdays 10 to 2

THE FIRST IN FORMAL WEAR SINCE 1906
WHATEVER THE AFFAIR...
WHATEVER YOUR SIZE...
SALES RENTALS
SELIX FORMAL WEAR
San Mateo ● 94 East 3rd Ave. ● DI 2-4149
Open Monday and Friday Until 8:30 P.M.
SAN FRANCISCO • SAN MATEO • PALO ALTO • SAN JOSE
OAKLAND • BERKELEY • SACRAMENTO

WINDOW SHADES
• MADE ANY SIZE • PASTEL COLORS IN STOCK
• ALSO REVERSING
KILGORE'S
7th & South B St., San Mateo DI 3-1081

Dimes March Aide Set

Allan W. Hammer, assistant superintendent of parks and recreation in the city of San Mateo, has accepted appointment as chairman of the city employes solicitation division of the 1961 "New March of Dimes" campaign in January, it was disclosed today.

"We feel fortunate in having a man of the calibre of Hammer take on this important chairmanship for donations among city employes throughout San Mateo county for our 1961 campaign," said chairman James J. Kehoe, of the local chapter of the National Foundation.

"He is to contact city employe groups in incorporated areas all over the county," Kehoe added, "and get them on the local level to set up their own organization in the 1961 campaign for funds to carry on the fight to a finish on polio, and help the expanded public health program of the National Foundation, too."

Kehoe, who as chapter chairmen also is serving as county director of the 1961 "New March of Dimes" campaign in January, said "to meet the expanded public health program we are also seeking to expand the organization of our county volunteers' organization to include such groups as city employes, among others." The 1961 campaign officially gets under way January 2, he explained, continuing throughout the first month of the new year, as in recent years.

Air Defenders on Alert While Citizens Celebrate

BEALE AIR FORCE BASE—While most residents of northern California enjoy their year-end holidays, more than 400 members of the San Francisco Air Defense Sector will be on duty guarding all of the northern part of the state from the possibility of enemy air attack.

Although named the San Francisco Sector because that city is the largest within its boundaries, the Sector consists of a radar-computer-fighter plan network scattered throughout the entire northern portion of the state.

Information about all flights overhead is automatically collected and compared with known flights. When an unknown airplane appears, it is intercepted.

The information is collected at radar stations at Point Arena south of Fort Bragg, at Mill Valley in Marin county, at New Almaden south of San Jose, at Madera north of Fresno, and at Mather Air Force Base near Sacramento.

It is fed into giant IBM computers at Beale Air Force Base near Marysville, where it is analyzed.

When necessary, fighters are sent out from Hamilton Air Force Base in Marin county, Travis Air Force Base near Sacramento, or from Castle Air Force Base near Merced.

This operation is duplicated throughout the United States by other Sectors of the Air Defense Command.

Missions Meet For Methodists

SOUTH SAN FRANCISCO — A school of Missions will be held at Parkwood Community Methodist church on consecutive Sundays beginning January 8, and ending with a January 25 Wednesday night family supper and program, announces missions commission chairman Peter Zellalich.

and friends to attend. The theme

Zelalich urged all members and friends to attend. The theme of the school will be "Into All the World Together."

The Reverend Myron Herrell of Burlingame Methodist church will speak on January 8; the Reverend Dr. Irvin A. Engle on January 15, and the Reverend R. F. Winkelman of Millbrae Methodist church on January 22. All of the speakers have recently returned from foreign countries.

Dog Obedience Classes Open

Registrations are open now for the San Mateo Dog Training club's winter series of classes. Interested dog owners may contact Mrs. M. J. Poimiroo, 25 Kammerer court, or Mrs. Charles Birnbaum, 217 Sonora drive.

Club members act as instructors for these classes and give dem-

DOG Apparel
SALE
20% off
on
SWEATERS
●
Rain Coats
●
JEWELED COLLARS
FLOOR SAMPLE SALE
SAVE 20%
FIRE SCREENS & ACCESSORIES
6 Presto Logs 76¢
Lee-'n-Carol
GARDEN & PET SUPPLIES
806 El Camino, San Carlos

HOUSE OF ½ SIZES
PRE-INVENTORY Sale
SALE STARTS TUESDAY, Dec. 27, 9:30 A.M.

NYLON HOSE
Size 8½ and 9 only
Reg. 1.15
69¢

DRESSES
10½ to 32½ 16 to 52
Reg. 11.98 to 35.98
8.00 TO 19.00

NIGHT GOWNS
Flannel — 46 to 52 only
Reg. 3.98
2.99

BLOUSES
Assorted — 38 to 52
Reg. 6.98 to 9.98
4.00 TO 7.00

WOOL SKIRTS
32 to 40 — Waist
Reg. 11.98 to 16.98
8.00 TO 10.00

SWEATERS
Orlon Slip-over, asst. colors
40 to 52 Reg. 4.98
3.00

GOWNS
Nylon Tricot, close-out sizes
32 to 38 Reg. 6.98 to 8.98
5.00

WOOL SKIRTS
Sizes 8 to 16
Close-out size range
Values to 16.98
9.00

HOUSE DRESSES
Cotton
Sizes 14½-24½ Reg. 4.98
3.99
Sizes 38-52 12-20
Reg. 6.98 4.99

COATS
⅓ OFF

ROBES
Nylon Tricot Quilted
Reg. 11.98 9.00
Sizes 38-52 Reg. 15.98
12.00

SWEATERS
Bulky — 40 to 50
Reg. 8.98 6.00
Assorted Colors Reg. 10.98
9.00

DUSTERS
Cotton — 10 to 52
14½ to 24½ Reg. 6.98
5.00

ODDS and ENDS TABLE
Choice 1.00

ORLON CARDIGAN SWEATERS
40 to 52 Reg. 6.98
Assorted Colors
5.00

HOUSE of ½ SIZES
202 SECOND AVE. SAN MATEO

Al Kimmel's SAN MATEO FURNITURE
2049 EL CAMINO, SAN MATEO
Notice! OPEN THIS TUESDAY NIGHT TILL 9 P.M. MONDAY AND FRIDAY TILL 9 P.M.
January Storewide CLEARANCE!
SAVE ¼ SAVE ⅓ SAVE ½
Use Your Bankamericard | BUDGET TERMS | USE YOUR CREDIT
WE MUST CLEAR OUR FLOORS! EVERYTHING GOES AT REDUCED PRICES

BIG DINETTE BUYS
Table 30x48 — Plus 4 Large Padded Chairs. Usually $59.95 — $39
Table 36x60 — 6 Well-Padded Hi-Back Chairs. Usually $99.95 — $69
Continental Height Table 36x60 — 36x60, 6 Foam Chairs. Usually $119.95 — $89

GREAT CHAIR BUYS!
Swivel Style — Close-out. 2 only. Blue Frieze. Reg. $49.95 — $25
Plastic Swivel — With Arms. 3 only. Colors. Reg. $59.95 — $29
T.V. Recliner — All Naugahyde FOAM SEATS. Reg. $89.95, Each — $58

TABLE BARGAINS!
Close Out Styles — SEVERAL COLORS. STEP AND COFFEE. Values to $29.95 — $7
Mahogany Leather Top — End, Coffee or Commode. Reg. $50.00 value. $25 ea.
All Tables Reduced To Clear

FLOOR COVERING
9x12 Rugs — FOAM PAD ATTACHED. ALL COLORS — $28
Special Foam Padding — WITH ALL RUG JOBS — $1 Yd.

FAMOUS BEDDING!
Twin Mattress Sets — BOTH PIECES — $39
Royal Bedding — TWIN OR FULL SIZE. BOTH PIECES — $49
Simmons — Nationally Advertised. FLOOR SAMPLE. REDUCED TO CLEAR.

BEDROOM SUITES!
5 Piece Walnut — Dresser and Mirror, Chest, Bookcase Headboard, 2 Stands. 1 only. Reg. $239.50 Value. — $159
5 Piece Blond Mahogany — Triple Dresser, and Mirror, Chest, 2 Stands, Bookcase Headboard. One only. Reg. $249.95. — $177
5 Piece Solid Maple — Dresser and Mirror, Bed, Chest, 2 Stands. One set only. Reg. $299.50. — $195

ALL FLOOR SAMPLE SUITES! SACRIFICED!
Sofa and Chair — Chinese style, black and turquoise. Reg. $279.95 — $169 Both Pieces
SECTIONAL — 3-PIECE, FRIEZE COVER. Reg. $299 — $177
DANISH SOFA AND CHAIR — FLOOR SAMPLE. NAUGAHYDE. ONLY AT THIS PRICE. — $100
Sofa and Chair — Close out cover all foam. Reg. 259.50 — $166
Sofa and Chair — Naugahyde. Right for size. Reg. 259.95 — $155
Love Seat — Naugahyde. All foam. Persimon. Reg. 179.50 — $100
Early American Sofa — All foam. 1 only. Reg. 279.50 — $188

ODDS 'N' ENDS!
Boudior Chairs — Plastic Covers. From — $16
Chest — Maple Finish. From — $16
Bookcase — All Nevamar Tops. From — $18
Old Beds — Val. to 29.95. From — $10
Walnut China Top — Glass Doors. Famous mfg. 1 only. Reg. $60 value — 39.95
Bunk Beds — Solid Maple. From — $35

Al Kimmel's SAN MATEO FURNITURE
2049 EL CAMINO, SAN MATEO
BET. 20 AND 21ST. FI 1-7789
BUY GOOD FURNITURE AT DISCOUNT PRICES DROP IN SEE FOR YOURSELF

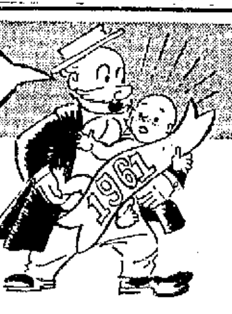

NEW YEAR'S EVE SPECTACULAR

DISTILLERS Choice STRAIGHT BOURBON WHISKEYS 3.69 fifth
(70% 8 Years Old—30% 6 Years Old)
Our best buy in Bourbon—fine whiskey at a Budget price. Case of 12 — $42.06
OPEN 7 DAYS A WEEK
Imported Hallmark SCOTCH 4.29 fifth
100% Scotch whiskies. Produced in Scotland. Case of 12—$47.76
ERNIE'S Own GIN or VODKA 2.98 fifth
Distilled 100% Grain Neutral Spirits. Case of 12—$33.76
Hilton's BRANDY or RUM 3.49 fifth
Fine for all your Holiday Drinks
Prices Effective Thru Saturday
Calwa California CHAMPAGNE
Naturally fermented 2.48 fifth
Case of 12—$26.78
FREE ICE CUBES
CHARGE ACCOUNTS
Ernie's WINES • LIQUORS
SAN FRANCISCO: 841 Clement Street, 798 Sutter Street, 1145 Market Street
OAKLAND: 6140 Medau Place (Montclair)
HILLSDALE: 44 Hillsdale Mall (In Farmer's Market)
BURLINGAME: 1310 Burlingame Ave.
PALO ALTO: 1991 University Ave., 3870 El Camino Real
SAN MATEO: 43 Fourth Avenue
MOUNTAIN VIEW: Clarkwood Shopping Ctr., San Antonio Shopping Ctr.

SAN MATEO POST

J. HART CLINTON, Publisher
Amphlett Printing Company, Owner
The San Mateo Post is a newspaper of general circulation, established as such in the Superior Court of San Mateo County.
Subscription Rate, $2.00 Year. Telephone DI 3-1831
Publication every Wednesday from the office of publication, 145 Second Avenue, San Mateo, San Mateo County, California.

EDITORIAL

Government Unfair to Ambassadors?

There's an old story about a lover who sadly told his girl he couldn't marry her. "Why not?" she asked. "Well, in the first place," he said, "I haven't any money." "Okay," said the girl, "you can skip the other reasons.

Anyone who isn't rich finds himself in a similar plight if he aspires to become the American ambassador to Britain, France, Italy, Brazil, Argentina, Venezuela, or some (but not all) other countries.

With top salaries of $27,500 and inadequate expense allowances, ambassadors to these posts pay for the privilege of serving their country. This is unfair to ambassadors.

Britain manages things better, and Russia is pretty lavish. British ambassadors receive house and representation allowances based on a more realistic appraisal of what they will have to spend. The British ambassador to Paris gets allowances above his salary amounting to $67,500. His American counterpart gets $16,000-plus.

Either the United States, leader of the West, must curtail necessary embassy activities or it must choose for such posts ambassadors whose prime qualification is that they are rich. No career foreign service officer with a wealth of experience but no great wealth in dollars can ever hope to be appointed to one of these top ambassadorial posts.

Take Ambassador John Hay Whitney in London. As part of his official duties he is called upon to entertain 9000 house guests a year. In effect, he is running a hotel, with free rooms, board and bar, for foreign dignitaries and visiting congressmen. To serve his country in London has already cost him half a million dollars.

Fair play and the interests of the United States demand a study of the policy which dictates that only rich men can be appointed to top ambassadorial posts.

(Reprinted from The San Mateo Times)

Drowning Blamed in Auto Death

Drowning was fixed Friday as the cause of death of a San Jose man whose car plummeled off of Bayshore freeway in Burlingame and landed upside down in two feet of water in the bay.

Deputy Coroner Joseph McPheters said an autopsy disclosed that Marvin D. Jacobson, 53, drowned, although other factors probably contributed to his death.

Jacobson was still breathing when he was pulled out of the wreckage of his car by two passing motorists. But he was pronounced dead on arrival at Peninsula hospital.

McPheters said Jacobson had a serious heart condition and may have suffered a seizure as he was driving on the highway. He may have been rendered unconscious, either by the seizure or by the buffeting he received when the car flipped over a 10-foot retaining wall into the water, the deputy said.

HOUSE OF ½ SIZES
Sizes 10½ to 26½, 16 to 52
202 2nd Avenue, San Mateo
DI 2-5072
OPEN FRIDAY EVES., 7 TIL 9

Site Provided For Fire House

HALF MOON BAY — Giuseppe Valle of Half Moon Bay has sold the northerly 40 feet of one of his lots in Half Moon Bay to the local Fire Protection district so that an expansion program of the Half Moon Bay Fire department may be undertaken.

The property with a home on it is now occupied by the Manuel Ferreira family. They have three months in which to find a new home.

According to a statement by an insurance association, the local fire department has had a substantial insurance reduction for some classes of policy holders in this community, due to the outstanding work of the Half Moon Bay Fire department.

New Homes for Coast Guardsmen

PESCADERO — The Moreland Construction company of South San Francisco has completed construction of four new homes at the Pigeon Point Lighthouse, south of Pescadero.

The homes will be occupied by members of the Coast Guard staff and their families. The new structures replace the pre-Korean War structures that were formerly used by the employees.

It is reported additional construction will be completed soon at the Montara lighthouse station.

The YARN Shop

Woven Edge
RIBBON SPECIAL
COMPLETE STOCK
$1.75 per spool

Shop Early, while selection and quantities last

As Always:

4-ply Knitting Worsted 25c oz.....4-oz. 1.00
3-ply Sport ..... 35¢ oz.
Nylana Germantown ..... 35¢ oz.
Dress Yarns ..... 65¢ oz.

THE YARN SHOP
Known to San Franciscans for over 26 years
15 Town and Country Village, PALO ALTO
Open Thursday Eves.
560 Alabama Street, San Francisco

BRING YOUR STATE MEDICAL CARE PRESCRIPTIONS TO THRIFTY'S PRESCRIPTION DEPARTMENTS

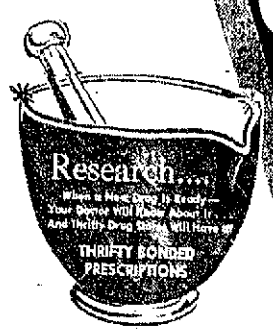

Thrifty CUT RATE DRUG STORES

AND YOU GET BLUE SHIP STAMPS, TOO
345 SOUTH B ST., SAN MATEO
HOURS: 9 A.M. TO 10 P.M. DAILY
We Reserve the Right to Limit Quantities
340 WOODSIDE PLAZA
REDWOOD CITY
No Liquor, Beer and Wine Only, at Redwood City Store

THRIFTY GIVES YOU BLUE CHIP STAMPS ON OVER 20,000 ITEMS

OPEN ALL DAY NEW YEAR'S DAY!

WHITE GOODS and YEAR END . . . Sale!
PRICES GOOD THRU MON. *PLUS FED. TAX. We Reserve the Right to Limit Quantities

$2.39 CANNON 100% COTTON MUSLIN BED SHEETS
72x108" OR 81x99" SIZE
Cannon's famous quality in firmly woven, long wearing cotton. All perfect quality! $1.89
REG. $2.59 81x108" SIZE $1.98
59¢ CANNON COTTON MUSLIN PILLOW CASES 2 for 98¢

THIS WEEK'S 5-STAR SPECIAL!
6 for 90¢ VALUES! DECORATED GLASS TUMBLERS
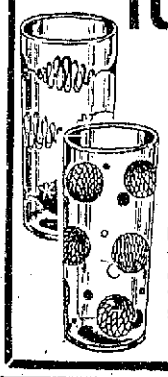
6 FOR 44¢
Popular 9½-oz. size tumblers in attractive new patterns, colors. Stock up now on much needed tumblers for holiday and year-round serving.

THIS WEEK'S 5-STAR SPECIAL!
79¢ FIRST QUALITY 60 GAUGE NYLONS
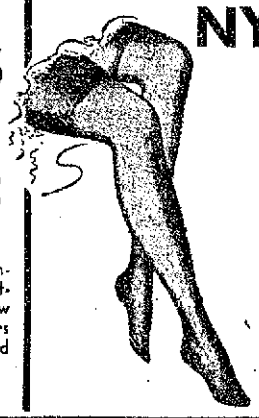
39¢ PAIR
Fashioned for ankle flattery! Slim, even seams! Clear and sheer from top to toe! Newest shades, sizes 8½-11.

50% OFF ON OUR ENTIRE REMAINING STOCK
• DECORATIONS
• ORNAMENTS
• CHRISTMAS CARDS
• GIFT WRAP

⅓ OFF ON ALL CHRISTMAS TREE LIGHT SETS

Sea Shell Design 8-Piece Glass SNACK SET

Crystal clear etched glass. 4 cups, 4 snack plates with cup well 1.59

$3.79 NEW 2-TONE HOBNAIL BEDSPREADS

$2.99
• Full Bed Size Specially priced for Thrifty's White Sale. . . Choice of beautiful bedroom colors.
NEW FASHION IDEA!

$1.38 VALUE! WHITE PERCALE PILLOW CASES
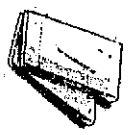
PACK OF 2 FOR 98¢
Soft percale, for handsome, tailored pillow cases . . . A Thrifty value.

$2.59 & $2.95 VALUES! HI-LOW COTTON LOOP RUGS

YOUR CHOICE $1.77
Runners & matching area rugs in diamond design. Non-skid backs. 10 colors!
• 24x70" • 30x50"

MULTICOLORED STRIPED COTTON MUSLIN BED SHEETS
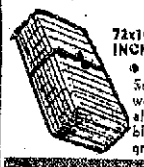
72x108 INCH SIZE $1.99
• 81x108" $2.19
So smart! Pastel woven stripes . . . alternating pink, blue, maize & mist green on white!

TV CASTER TABLES
• BLACK IRON WITH EASY-ROLL CASTERS

$2.98
Just the thing to give multi-set service from a single TV! Use next summer for air conditioner!

Regular $1.39 WISK ½ Gallon..... 1.21

KEAPSIT BY AMERICAN THERMOS—WORKMEN'S $2.49 Lunch Kits With Pint Vacuum $1.89

30x38 INCHES HEMMED AND LAUNDERED 37¢ Flour Sacks ..... 4 FOR $1.00

MEDICAL 5-GRAIN 100 Aspirin ..... 11¢

$1.59 Value SQUIBB SWEETA 2-oz. Size ..... 69¢

$1.39 DACRON POLYESTER FINE WEAVE CURTAIN PANELS

41 x 81" size 99¢
Machine washable & sun-resistant! Easy to launder! Hemmed & beaded!

$1.29 VALUE! CANNON BATH TOWELS

• 22x44" • 24x46" 79¢
Fluffy, soft & absorbent. 100% cotton terries in wash-fast colors!

79¢ VALUE! 12-QUART WASTE BASKETS

Your Choice 59¢
Sturdy all-metal in big 12-quart catch-all size! Handsome oval shape, assorted colors & patterns.

ALMOST HALF POUND BAR Thrifty BATH SOAP
3 FOR 29¢
Fine quality, hard milled, long lasting! In delightful fragrances, bathroom colors. Buy for the year!

VALUES TO $2.00! COLORED BEADS
In New Spring Pastels & Ombres!
• BIBS, ROPES, MATINEE LENGTHS
• NEW LARGE BUBBLE BEADS
• 1 TO 6 STRANDS

Your Choice 97¢*
Matching Earrings 97¢*
Newest Spring styles to perk up faded Winter wardrobes like your garden's first blossoms! Buy now and save!

$2.98 CURTAIN & VALANCE SETS
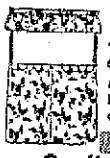
YOUR CHOICE
TIER OR CAFE STYLE $1.79
60 x 36" to the pair! Popular fabrics, new colors! "Best Buys!"

$4.95 VALUE! 20x26" ACRILAN ACRYLIC BED PILLOWS

$2.99
Colorful printed ticking with corded edge. Non-allergenic for healthier sleeping.

Quality Liquors at Thrifty Low Prices!

10-YEAR-OLD GOLDEN HARVEST STRAIGHT BOURBON
FIFTH GALLON $3.99

L and M PREFERRED BLENDED WHISKEY
3 Fall Quarts for $3.98 each $11

KENTUCKY BONDED Bottled in Bond KENTUCKY STRAIGHT BOURBON
FIFTH GALLON $3.98

SCOTTS GLEN IMPORTED SCOTCH WHISKY
FIFTH GALLON $3.98

JALTA QUALITY VODKA
FIFTH GALLON..... 2.49
CASTLE DRY GIN
FIFTH GALLON.... 2.49
LA FINESSE CHAMPAGNE
White or Pink Fifth Gallon $1.89
CHATEAU MARTIN CHAMPAGNE
White, Pink or Sparkling Burgundy Fifth Gallon $2.89
SONORA VERMOUTH
Imported Sweet or Dry Fifth Gallon 99¢

BROOKDALE STRAIGHT BOURBON
FIFTH GALLON 3.09
OLD GIBRALTAR® BOTTLED IN BOND BOURBON
FIFTH GALLON $3.98
YANKEE CLIPPER BLENDED WHISKEY
FIFTH GALLON $3.29
OLD GIBRALTAR® Quality LAGER BEER
6 12-oz. Cans For 79¢
COLORADO GOLD LABEL BEER
6 12-oz. Cans for 87¢

5-GALLON GALVANIZED GARBAGE PAIL
WITH SNUG-FIT LID

$1.39
A sturdy garbage container that is corrugated and beaded to take rough handling. Has strong drop handles! A real money-saver!

NATURAL FINISH WOOD SNACK or BAR STOOLS
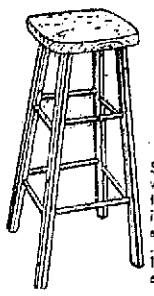
$2.98
Sturdy alpine hardwood legs, pine tops. Smooth finish, ready to paint, easy to upholster. . . . Compare our Thrifty low price, check our quality!

50% OFF AND MORE ON NATIONALLY ADVERTISED TOILETRIES

$1.00 SHULTON DESERT FLOWER Cream DEODORANT

50¢*
Quality deodorant gives all day protection. Safe for skin . . . clothes.

$1.00 TUSSY WIND & WEATHER LOTION

50¢*
Soothes, moisturizes, helps heal detergent-sore or chapped hands!

79c LANOLIN PLUS BABY CURL SHAMPOO

39¢*
Popular protein waving shampoo that coaxes straight, hair into lasting curls. For tiny tots, teens.

FREE! 39c SOFSKIN HAND LOTION
WITH PURCHASE OF 59c SIZE HAND CREAM

BOTH FOR 59¢*
Soothes, softens, whitens hands better than any lotion!

$5.50 H. Rubinstein ULTRA FEMININE CREAM

$3.50*
See the wonders worked by this miraculous hormone cream —at sale savings!

$2.50 FORMULA '21' ALL PURPOSE CREAM

$1.00*
Smooths away dry skin lines, makes skin velvety smooth! Superb for removing make-up.

$1.50 DANA TABU LIPSTICKS

75¢*
Delightfully scented, smooth, creamy! 5 exciting new shades. In golden case.

$2.50 H. H. AYER LUXURIA CREAM

$1.25*
$4.00 size . . $2.00 Incomparable cleanser - beautifier that smooths and enriches as it cleanses. Stock up for months!

FOODS— Start the New Year With A Breakfast Treat

TEEN AGE COOKING

by

Lillian Jermane

Teen-agers! Why not have a PROGRESSIVE DINNER PARTY while everyone is still home for the holidays. Have it Buffet Style, which will be easy, and casual. Make it a New Year's Progressive Party, or just call it a Progressive Dinner Party and then plan to have it on New Year's Eve. It will be a boy-girl party, but you girls can do it yourself. It will relieve Mom of a burden and give you wonderful experience both in cooking and acting as a hostess. Here is how you go about it.

Four girls must give it. Because you go to four different homes. One home for each course. The first one is salad, second is the entree, third dessert, and fourth is "the dance."

1. The girls get together and make up the guest list. Since it is a Buffet Style Dinner you will be able to invite many more than you would otherwise. This is a nice way to return party engagements and start the year out even. Keeping it casual, invite your guests by telephone at so late a date if you're planning it for New Year's. (However, if you have it during the middle of the year plan it far enough ahead so you can send out cute invitations. They are such fun to receive.)

2. Each girl chooses the course she wants to hostess and plans her own table setting and arrangements. She prepares her course herself and sees to it nothing is missing or forgotten from her table.

3. The one who has the last course "The Dance" should have room for it. Use your own or someone's portable stereo hi-fi for the music. Get everyone on the guest list to bring their records for that night.

4. Make the party casual all the way. Tell the guests to wear school clothes. Have the party begin with the first course at 7:30 o'clock and end the party at 12:30.

5. This is a nice way to have a get-acquainted party because you do so much coming and going at it. You cannot be strangers long. There's too much going on. If it's a New Year's party, "the Dance" course can furnish the favors, horns and serpentine to bring in the New Year.

SUGGESTIONS FOR COURSES

SALAD COURSE: Holiday Waldorf Salad, Holiday Ribbon Salad, Holiday Peach Lime Salad, or the moulded Cranberry-Pineapple salad we gave you for Thanksgiving in a November column. (See what we mean about keeping this column in your notebook cookbook? We refer to it.)

ENTRY: Use Mom's favorite casserole dishes, or use our Parsley Rice Casserole in today's column and serve a platter of Swiss Steak with it. You can prepare the Swiss steak and keep it in the oven with the casserole until ready to serve. Use a mixed frozen vegetable for color with this. Buttered rolls, relish and pickles should be included.

DESSERT: Have a tray of Christmas cookies such as we gave in a previous column this month, of Yummies, Fattigman, Sugar Cookies, and Chocolate Drop Cookies. You could also make several White Christmas Cakes, that look so yummy and taste the same. The recipe is in today's column, so quick and easy to make. For the drink, have milk, colored pink with vegetable coloring, if you have a tray of green disk mints. If you have pink mints color milk green. Don't be so dull a to have white milk and white mints. Be festive—have the holiday spirit reflected in your menu.

DANCE: Cola and gingerale, in bottles is easy to serve and to drink from. Just have them well chilled before hand. Have baskets of potato chips, different kinds, and use the three potato chip dips in today's column. They are the favorites of everyone.

CHAPERONE: No adults will be in attendance at your party, but at every course, one or more adults should be in the house. Especially at the last course, "The Dance." Everyone feels better then.

HOLIDAY PEACH-LIME SALAD

1 package Lime jello
1 can sliced peaches

Make jello as directed on package. Pour into molds, add peach slices and place in refrigerator to set. Serve on lettuce leaves topped with mayonnaise and a dash of paprika.

HOLIDAY WALDORF SALAD
(This salad may be made the day before serving)

1 package raspberry jello
1 apple (diced)
2 stalks celery (diced)
2 tablespoons chopped nuts

Make jello as directed in large bowl. Place in refrigerator to thicken while you prepare the next steps. Peel apples, clean celery and cut both into small pieces. Add apples, celery and nuts to jello. Pour into molds using a cup to scoop it out. Chill. Serve on lettuce leaf, topped with a dab of mayonnaise and paprika on top or Maraschino cherry.

HOLIDAY RIBBON SALAD
(This salad is exactly what it says, ribbon. It should be made the day before serving.)

1 package Lime jello
1 package raspberry jello (or any red jello)

Make lime jello in one bowl. Make raspberry in another bowl. In a square cake tin, pour one-half of the red jello and place in refrigerator, freezing until it is set. Hold other jello out, so it will not set yet. When red jello is set, add one-half of lime. Repeat procedure then last one-half of red and last one-half of lime. This may take a little time to prepare, but the compliments you receive from the ribbon effect will make it worth while. Cut in squares and serve on lettuce leaf for individual servings. Top with a dab of mayonnaise in center.

PARSLEY RICE CASSEROLE
(Serves 10)

2 cups rice uncooked — cook rice then add:
1 cup chopped parsley
1 large onion chopped
2 cups cheddar cheese, grated (leave a little for topping)
2½ teaspoons salt
3 eggs
2¼ cups milk
1 cup cooking oil
1 tsp. Worchestershire sauce

Prepare in the order given. Cook at 350 degrees for one hour and 15 minutes. This casserole is a nice "gang" in for dinner dish. If topped with slices of crisp-fried bacon, it is especially delicious.

WHITE CHRISTMAS CAKE

1 Angel Food Cake (small)
½ pint whipping cream
3 tablespoons sugar
1 teaspoon vanilla
6 to 8 marshmallows

Note: For large cakes double the ingredients given here. You may bake it yourself from a package mix, or buy the Angel Food Cake unfrosted. Whip cream, adding sugar and vanilla to it when the cream is almost whipped to desired stiffness. Cut Angel Food cake, horizontally, twice making three separate rings of Angel Food Cake. Place bottom ring on cake pate, and spread the top if it with whipped cream. Place middle ring on top of bottom ring and spread top of it with whipped cream. Place top ring on top of middle ring and spread with whipped cream, spread the top of it with whipped cream, center hole, included, so no cake whatsoever is showing, only fluffy whip cream. Now with fingers, tear marshmallows apart into three pieces each. As you tear them apart, dab them on the cake. The whipped cream will hold the piece of marshmallow in place. This gives the effect of snow all over the cake. Place in refrigerator until ready to serve. This cake should keep nicely in the refrigerator—one to three days easily.

ONION SOUP MIX DIP

1 pint sour cream
1 package (tinfoil) onion soup mix

Blend thoroughly together and serve with big basket of potato chips, or other chips.

CLAM DIP

1 eight-oz. pkg. cream cheese
1 tsp. Worcestshire sauce
1 can pioneer clams with juice (do not drain)

Mix together thoroughly. Serve in bowl for dipping.

GARLIC DIP

½ cup sour cream
½ cup mayonnaise
2 or 3 buds garlic
1 teaspoon salt
½ cup catsup or chili sauce
¼ teaspoon pepper

Blend sour cream and mayonnaise. Add minced garlic into very fine pieces. Then add salt, pepper, catsup. Mix thoroughly and serve with crisp potato chips, carrot sticks or celery stalks.

Be sure to include this column in your Notebook Cookbook. If you use this suggestion we hope you have a terrific time, at your PROGRESSIVE DINNER PARTY. Remember all the recipes given must be multiplied to accommodate the number of guests you invite. We can't have anyone going hungry. Have a good time wherever you go or wherever you are. We wish you a HAPPY, HAPPY NEW YEAR!

Old Fashioned Dessert Good

Some like an old fashioned dessert. So here's a recipe for one of the best—persimmon pudding. Good for a holiday dinner.

Persimmon Pudding

2 cups sifted flour
3 teaspoons baking soda
1 teaspoon salt
1½ teaspoons cinnamon
¾ teaspoon nutmeg
½ teaspoon allspice
2 tablespoons soft butter
2 cups sugar
2 eggs (well beaten)
1-3 cup milk
1-3 cup cherry
1½ cups (about 4) smashed persimmon pulp
1 cup raisins (washed in hot water, drained and chopped)
¾ cup walnuts (chopped)

Sift together the flour, soda, salt and spices. Beat butter, sugar and eggs together thoroughly; add sifted ingredients alternately with milk, sherry and persimmon pulp. Fold in raisins and nuts. Turn into greased and sugared mold (about 1½ quarts). Steam about 3 hours on rack in large kettle of boiling water that comes half way up sides of mold; replace boiling water as needed during steaming. Serve warm with Sherry Cream: Beat 1 cup heavy cream with a dash of salt, 1 or 2 tablespoons light brown sugar and 1 tablespoon sherry to moderate stiffness. Pudding and sauce makes 8 to 10 portions.

Eggs on a Cloud Gala Breakfast

In the Old South, an invitation to a breakfast can be just as exciting, just as fashionable, as an invitation to a ball. A hundred guests may be invited and, as an orchestra plays in the background, they stroll around huge buffets laden with the good food that has made Southern cooks famous.

The gala breakfast, however, is no longer confined to the South. It has been adopted . . . on a smaller scale, perhaps . . . by hostesses all over the country.

They've discovered that a delicious breakfast is easy to prepare and can be just as much fun as the larger, late-in-the-day gathering. After all, breakfast is always a friendly time, when guests can linger over steaming cups of coffee and enjoy the luxury of relaxed, unhurried conversation.

Though easier to prepare, a small breakfast may be no less imposing than its Southern counterpart.

For instance, Eggs-on-a-Cloud make a breathtaking entree for such an occasion. Each serving consists of a toasted English muffin, a thin slice of ham and a magnificent, fluffy, yellow-and-white baked egg.

The secret of making the egg lies in beating the egg whites separately, mounding them on a baking sheet, then slipping the yolks carefully in the center of each mound.

The results are truly mouth-watering — especially when the coffee is freshly brewed, full-bodied and fragrant. The next time you give a special breakfast, serve Eggs-on-a-Cloud — then sit back and wait for the applause.

EGGS ON A CLOUD — Tasty southern recipe is this Old South special, and goes great with morning coffee. Beaten egg whites and yolks laid in center are baked until yolks set. Goes on English muffin topped with slice of ham.

EGGS-ON-A-CLOUD

6 eggs
1 teaspoon Worchestershire sauce
Seasoning salt
Paprika
3 English Muffins
6 slices cooked ham

Separate egg yolks from whites carefully. Keep yolks unbroken, placing each in a separate cup for safety.

Beat egg whites stiff and add ½ teaspoon of seasoning salt, Worcestershire sauce and a large dash of paprika.

On greased cookie sheet, divide beaten whites into 6 individual mounds, making a hollow in center of each.

Slip an egg yolk into each hollow. Sprinkle each mound with paprika and seasoning salt.

Bake in moderate oven (325 degrees) until yolks are set (about 15 minutes, but watch the eggs carefully.) Have English muffins split and toasted lightly.

Top each half with ham and place baked eggs on ham. Serve at once.

Festive Wild Rice Supper

Ever try festive wild rice? It's wonderful for company supper.

Chicken Breasts with Mushroom Sauce
Festive Wild Rice
Snap Beans
Green Salad — Crisp Rolls
Fruit Tart — Beverage

FESTIVE WILD RICE

1½ cups wild rice
5 tablespoons butter
1-3 to ½ cup blanched split almonds.
½ cup currants
1 pimiento

Cook rice according to package directions with water and salt called for; drain. Melt butter in skillet 6 to 8 inches); add almonds; stir over moderately low heat until butter is golden brown; add to hot rice with currants that have been rinsed in hot water and drained; mix well. Garnish with pimiento cut into thin rings. Makes 8 to 10 servings.

37th Ave. SUPER

HAPPY NEW YEAR FROM ALL OF US AT 37th AVE. SUPER

CHECK OUT WITH.....

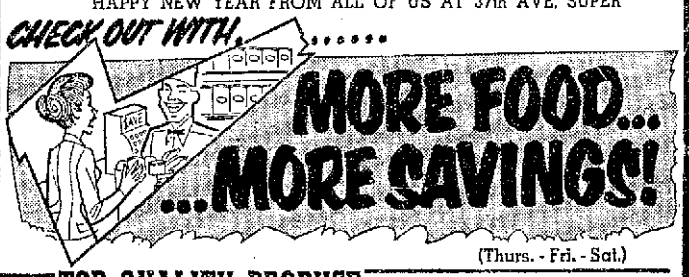

(Thurs. - Fri. - Sat.)

25 - 37th Avenue – San Mateo
RIGHTS RESERVED TO LIMIT

USDA CHOICE

KENNY VINCENT

Top Quality Meats

Ken — Bud — George — Larry — Bill

We Cut Only U.S.D.A. Choice Beef

HAM SALE
FIRST QUALITY ONLY
Allan's Hickory Smoked SHANK ENDS 49c lb
BUTT ENDS 59¢ lb WHOLE 59¢ lb

CHUCK ROAST 59c
CENTER CUTS to POT ROAST or BARBECUE—U.S.D.A. CHOICE

GROUND BEEF 49c lb
Fresh, Lean—See It, Try It
There's a Difference

BACON Sliced, Hickory Smoked Allan's First Quality 2-lb. Thick, 1.09 59¢ lb

OVEN ROAST 99c lb
BONELESS X-RIB SIRLOIN TIP or RUMP—U.S.D.A. CHOICE

COLD CUTS 59c lb
ASSORTED A LARGE VARIETY

PORK ROAST
LEGS ½ or whole
LOINS either end
Fresh Eastern
59c lb

TOP QUALITY PRODUCE

BEST FOODS MAYONNAISE Qt. Jar 39c

CRACKERS RITZ Full Pound Pkg. 29c

KRAFT OIL Quart Bottle 45c

STRICTLY FRESH PETALUMA EGGS AA LARGE GRADE DOZ. 55c

LADY'S CHOICE SYRUP Large 1-Qt., 8-Oz. Size Bottle 33c

WASHING POWDER SUN GIANT PKG. By WHITE KING 49c

PHILADELPHIA CREAM CHEESE 2 3-Oz. Pkgs. 25c

TUTTLES COTTAGE CHEESE 29c PINT

CHALLENGE EXTRA RICH ICE CREAM ½ GAL. 69c

BANANAS Golden Ripe 3 lbs. 29c

GRAPEFRUIT Texas Pink 3 FOR 19c

RADISHES AND GREEN ONIONS Bunch 5c

WE GIVE BLUE CHIP STAMPS

25th Avenue Near El Camino
San Mateo

DRAEGER'S
Your Friendly Market

SALE STARTS TODAY FOR 7 BIG DAYS

HAMS Dubuque CANNED large 9 lb. size **5.98** EACH

ROYAL **GELATIN** All Flavors Reg. Pkg. 3 for 19¢

HAWAIIAN **PUNCH** Giant 46-oz. Can 3 for $1

APPLE CIDER REDWOOD EMPIRE Full Gallon 98¢

COFFEE SW Drip or Regular Grind 1-lb. Can 49¢

ICE CREAM BORDEN'S Old Fashioned ½-Gallon 79¢

SUGAR C & H Granulated 100% Pure Cane 5-lb. Bag 55¢

TEA BAGS TREE TEA Large 100-Ct. Pkg. 98¢

BUTTER DARIGOLD 1st Quality 93 Score Cubes lb. 69¢

HAM All Nationally Advertised Brands; Hickory Smoked, Tender, Juicy Shank Half 55¢ lb butt portion 59¢ lb

Boneless **Tavern Hams** Rath's Black Hawk 98¢ Lb.

Milk-fed; young, tender, delicious **Legs of Veal** Boneless 98¢ Lb.

Sirloin Tip—The Perfect Roast **Roast** Boneless, USDA Choice Steer Beef 1.09 Lb.

Large Loin Lamb **Steaks** USDA Choice Young Tender Lamb 89¢ Lb.

RUMP ROAST Or Eye of the Round Roast. USDA Choice Idaho Steer Beef Boneless, Aged, 98¢ lb

LINK PORK Sausage 100% pure pork; delicious for New Year's Breakfast 79¢ lb

Loin Pork—Eastern Grain-fed **Roast** 3 to 4-lb. average 59¢ Lb.

Medium Size **Prawns** 30 to 40 average to the lb. Fresh daily 89¢ Lb.

BOTTOM **ROUND ROAST** USDA Choice Idaho Steer Beef Boneless; tender, aged. LB 89¢

BANANAS Green tipped Central American beauties; firm, ripe and delicious 2 lbs. 25¢

CARROTS Fresh picked daily Large Cello pkg. 2 pkgs. 25¢

ARIZONA **Grapefruit** Sweet as sugar; full of juice. Large 3 for 25¢

WINESAP **APPLES** Northwestern crisp and juicy 2 lbs. 35¢

FLUFFY ALL Giant Pkg. 87¢

DISH ALL Regular Pkg. 49¢ (18¢ Off Label)

Wisk Liquid Detergent ½ Gal. 1.41

PUREX Bleaching Water ½ Gal. 39¢

Giant Economy Pkg. **BEADS O BLEACH** Purex 43¢

Trend Detergent Giant Pkg. 49¢

OLD DUTCH **CLEANSER** (3c Off Label) Giant Can 2 for 47¢

SNOWDRIFT Shortening—Large 3 Lb. Can 69¢

WESSON OIL Quart Bottle 59¢

WAX PAPER Zee Large Roll 23¢

HI HO CRACKERS Large 1-lb. Pkg. 37¢

WHEAT THINS NABISCO Large Pkg. 35¢

Powdered Sugar C & H Lb. Pkg. 2 for 29¢

TUNA STAR KIST—Light Meat Chunk—6½-oz. Can 3 for 95¢

SWANSDOWN **Angel Cake Mix** Lemon Chip or Reg.—Lge. Pkg. 55¢

BEER STEINBRAU Quarts 4 for $1

FACIAL TISSUE SCOTTIES 400-Ct. Pkg. 31¢

SCOTTISSUE **Toilet Tissue** White or Colored. Reg. Roll 2 for 27¢

SCOTT **PAPER TOWELS** Giant Roll 37¢

LUX LIQUID **DETERGENT** (7¢ Off Label) Large Economy Size 68¢

FACIAL SOAP LUX Reg. Bar 3 for 35¢

BACON Hormel's Midwest 1 lb. Cello Pkg. 59¢

CHEEZ DOGS Stephen's Quality New, delicious 12-oz. 59¢

GOUDA CHEESE Kraft's 8-oz. 49¢

SWISS CHEESE Sliced—¾ lb. Picnic Pak 89¢

SALAMI Capri—sliced 3-oz. pkg. 39¢ 7-oz. pkg. 79¢

LINK SAUSAGE Stephen's 100% pure pork 63¢ Lb.

GINO'S PIZZA PIE with mushrooms and Pepperoni ea. 99¢

Pillsbury Biscuits Regular, Buttermilk or Country Style, tube 9¢

WISPRIDE CHEESE Smoked Garlic, blue or natural 6-oz. cup 49¢

Chantelle Cheese Kraft's 7½-oz. pkg. 59¢

NALLY'S DIPS All Flavors 2 for 97¢

MASTER TOAST All Varieties—Reg. Pkg. 37¢

DOG FOOD SKIPPY 16-oz. Can 3 for 29¢

BUFFERIN BOTTLE OF 60 83¢

Oysters Three Diamond Fancy Whole 8-oz. Can 29¢

Service News

FIRST CAVALRY DIVISION, Korea (AHTNC) — Army Pfc. Patrick S. Walsh, son of Mrs. Faye L. Walsh, 134 Parkview, Daly City, participated with other personnel from the First Division's 12th Cavalry in Exercise Yellow Jacket II in Korea.

The field training exercise, emphasizing night withdrawal and attack, was part of the continuous training program conducted by the division.

Walsh, an automatic rifleman in the cavalry's Company C, entered the army in October, 1959, and received basic combat training at Fort Ord. He arrived overseas last March.

The 18-year-old soldier's father, Vincent J. Walsh, lives at 216 North Irving, Los Angeles.

BAUMHOLDER, Germany — Army PFC David S. Charleston, 19, son of Mr. and Mrs. William W. Charleston, 188 Wilshire avenue, Daly City, took part with other personnel from the Eighth Infantry Division's Sixty-eighth Armor in annual training tests in Germany.

Charleston, a clerk-typist in the Armor's Second Battalion in Baumholder, entered the army in November 1958, completed basic training at Fort Ord, and arrived overseas last August.

The 19-year-old soldier attended Westmoor High school, Daly City, and was employed by D. Zelinski & Sons, San Francisco, before enfering the army.

IN PACIFIC

CAMP SCHWAB.—Marine Pfc. Lawrence F. Rullin, son of Mr. and Mrs. H. L. Otto of 1621 Cordilleras, San Carlos, has left Camp Schwab, Okinawa, as a member of the Second Provisional Marine Landing Team which is operating aboard U.S. ships in the western pacific, while serving with ie Fifth Marine Regiment, an amphibious unit of the Third Marine Division.

AT FORT BLISS

FORT BLISS, Tex.—Army Pvt. Paul J. Bjoring, 18, son of Mrs. Minnie E. Bjoring, 226 Miriam street, Daly City, has completed advanced individual training at the Air Defense Training center at Fort Bliss. Bjoring was trained in the duties of a missile crewman.

He entered the Army last July and completed basic training at Fort Hood, Tex.

ENDS BOOT CAMP

SAN DIEGO, — Marine Pvt. Richard J. Giron son of Mr. and Mrs. G. Giron of 1344 Vista Grande, Millbrae, has completed recruit training at the Marine Corps recruit depot, San Diego.

FIELD EXERCISE

KOREA—Army PFC Randall E. Coe, 24, son of Paul B. Coe, 1440 Valota road, Redwod City, took part with other personnel from the first Division's Eighth Cavalry in Exercise Yellow Jacket II in Korea.

Coe, a driver in the cavalry's headquarters company, entered the army in July 1959, completed bassic training at Fort Ord, and arrived overseas last May. He is a 1954 graduate of Burlingame High school and was employed by Bay Area Ambulance service before entering the army.

The Best in Quality and Service

BENNY'S

154 THIRD AVE.—DI 4-2565—SAN MATEO

SPECIALS WEDNESDAY THURSDAY FRIDAY SATURDAY

HAPPY NEW YEAR from BENNY, EVO and STAFF

We Reserve the Right to Limit Quantities

Closed Sunday and Monday Jan. 1 and 2

30 YEARS IN THE SAME LOCATION

Phone in your complete order — 2 deliveries daily

OPEN 8 to 6

CHARGE ACCOUNTS INVITED

FOR THOSE WHO WANT THE BEST

The Name BENNY'S — ESTABLISHED OVER 30 YEARS

THERE IS NOTHING FINER THAN A CHOICE CUT OF PRIME RIB ROAST.

SLICED BACON Armour Star lb. 59¢ Armour Columbia lb. 39¢

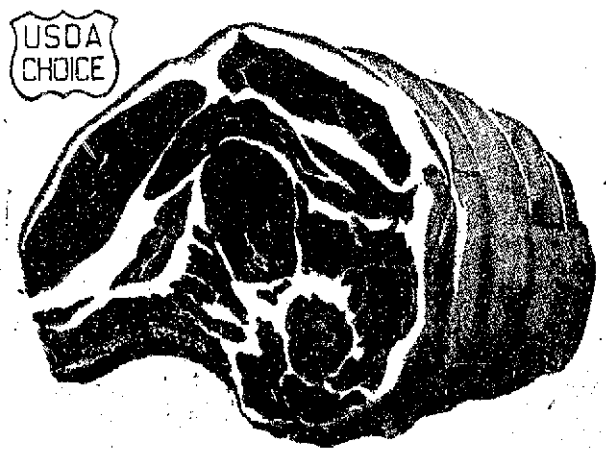

A thick slice of this roast with baked potato, topped with sour cream and cheese or a generous portion of butter, accompanied with a green vegetable and a tantalizing tossed green salad.. "Get an extra large one and have our butcher cut some steaks too."

89¢ lb

IF ECONOMY IS THE BYWORD FOR THE WEEK, A GENUINE SPRING LAMB ROAST CAN BE A DELIGTFUL ANSWER TO YOUR BUDGET:

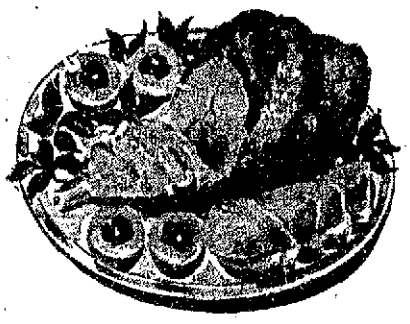

Accompanied with baked or mashed potatoes, perhaps green peas or Swiss chard plus apple sauce and/or mint jelly.
"Ask our butcher to cut several chops from the roast for your freezer."

FRESH FALLON TURKEYS 59¢ Lb.

59¢ lb

CHICKEN LIVERS From Young Fryers 89¢ Lb.

GROUND BEEF Fresh, Lean 3 Lbs. 1.00

HALF or WHOLE **SPRING LAMB** While They Last 49¢ Lb.

LAMB CHOPS, LOIN PORK CHOPS, CORNED BEEF—LAMB CUBES 59¢ Lb.

ROAST-RITE **TURKEYS** 18 to 22 lbs. 39¢ Lb.

PRIME—First Cut of Chuck **BEEF ROAST** While They Last 59¢ Lb.

LAMB LIVER PORK LIVERS, LAMB HEARTS 29¢ Lb.

READY FOR PAN **CHICKENS** Fricassee or Bake 29¢ Lb.

FREEZER SPECIALS—BEEF HALF or WHOLE 55¢ Lb.

ROASTS PRIME, OVEN or POT Any Size—U.S.D.A. Choice 59¢ Lb.

VEAL ROAST RIBLET To Stuff 59¢ Lb.

BEEF TONGUES Sweet Pickled 29¢ Lb.

PORK SHOULDERS Limit 1 Sugar Cured Bake Like Ham 29¢ Lb.

GROUND SIRLOIN Real Lean A Delight 89¢ Lb.

CROSS RIB Oven Roasts—First Cut 89¢ Lb.

THERE ARE SO MANY DIFFERENT WAYS TO PREPARE A HAM THAT WE WON'T BOTHER MENTIONING THEM HERE. BUT DON'T FORGET THE LEFT - OVERS. HUBBY Will Surely Appreciate HAM and CHEESE SANDWICHES in HIS LUNCH BOX and so will the KIDDIES, TOO.

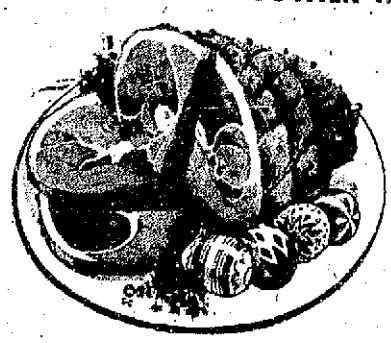

Fully Baked Swift's Premium Ham, Any Size 59¢ lb

CANNED HAMS DUBUQUE or ARMOUR STAR, 13-lb. Average 69¢ lb

FRYERS Frying or Baking Selected Ready for Pan Fresh Colored, Specially 39¢ lb

(By the Doz. 35¢ lb.)

STEAKS USDA Choice Boneless Sirloin Butt—Boneless Banquet Steak — Bonles Top Round 98¢ lb

ALLEN'S NEW YORK STRIP lb. 1.18

BACON SWIFT'S PREMIUM—Pound Cello Pkg. 59¢ lb

PRAWNS Gourmets' Delight 5-Lb. Box $2.98

STEAK U.S.D.A. CHOICE RIB — SWISS— BOTTOM ROUND — First Cuts Only 69¢ lb

SPARERIBS Real Meaty Eastern 39¢ lb

PORK OVEN **ROAST** Fresh 49¢ lb

GROUND CHUCK 10 Lbs. for 5.50
15 PATTIES 2.50
30 PATTIES ¼ Lb. 4.97
15 PATTIES ¼ Lb. Patties 2.50

PET FOOD Lb. 19¢ 8 Lbs. $1

Special Consideration Given to Schools, Boarding Houses, Restaurants, etc.

LLOYD'S

PARTY FOODS

FOR YOUR New Year's Eve PARTY

CRACKERS

NABISCO — THINS — CHIPPERS
WHOLE WHEAT — RYE — BACON
VEGETABLE — SESAME
REGULAR SIZE PACKAGE

3 for $1

EUPHRATES WAFERS

OPEN SESAME ..... 8-Oz. 55¢
ONION FLAVORED ..... 9-Oz. 55¢
WHOLE WHEAT ..... 10-Oz. 55¢
HOSTESS WAFERS ..... 8-Oz. 55¢
Lumpfish Caviar ..... 2-oz. 39¢

YOU SAVE EVERYDAY AT LLOYD'S WHERE EVERYDAY PRICES ARE LOWER

PICKLES and OLIVES

S and W STUFFED
QUEEN OLIVES ..... 7-Oz. 69¢
FANCI-FOOD ANCHOVIE
STUFFED OLIVES ..... 3-Oz. 65¢
FANCI-FOOD ALMOND
STUFFED OLIVES ..... 3-Oz. 65¢
FANCI-FOOD TRIPLE
STUFFED OLIVES ..... 3-Oz. 65¢
FANCI-FOOD BABY
KOSHER DILLS ..... Pts. 59¢
FANCI-FOOD KOSHER
DILL TOMATOES ..... 22-Oz. 49¢
FANCI-FOOD KOSHER
DILL PICKLES ..... 28-Oz. 49¢
DEL MONTE SWEET
MIDGET PICKLES ..... 12-Oz. 47¢
LIBBY'S SWEET
MIXED PICKLES ..... 12-Oz. 39¢

EARLY CALIF.
RIPE OLIVES Select Pitted 9-oz. ..... 2 for 49¢
C AND H
POWDERED SUGAR lb. Cart ..... 3 for 39¢
FANCI-FOOD
SMOKED OYSTERS Tin3-oz. ..... 3 for 1.00
LADY'S CHOICE
KOSHER DILL PICKLES 25-oz. ..... 35¢
EARLY CALIF.
STUFFED OLIVES 8-oz. Jar ..... 49¢

SPRECKELS ROYAL — ALL FLAVORS
ICE CREAM ½ GAL. ..... 69¢
STRAWBERRY ICE CREAM PIES ..... Quart Size 59¢

CIRCUS SALTED PEANUTS 6-oz. ..... 33¢
CIRCUS SALTED PEANUTS 13-oz. ..... 59¢
GRANNY GOOSE
"CHIPS FOR DIP" 7-oz. Bag ..... 49¢

READY MIX DIPS

BORDEN'S
BLUE CHEESE, ½ Pt.
FR'CH ONION, ½ Pt. 39¢
TUTTLE CLAM, 5-oz. ..... 49¢
TUTTLE CHEESE, 6-oz. ..... 55¢
TUTTLE GARLIC, 6-oz. ..... 49¢
TUTTLE SOUR CREAM, ½ Pt. ..... 30¢

BEVERAGES

SHASTA NO DEPOSIT BOTTLE
MIXES ..... 28-Oz. 2 for 45¢
GINGERALE, Ctn. of 6 ..... 45¢
CLUB SODA, Ctn. of 6 ..... 45¢
COCA-COLA, Ctn. of 6 ..... 45¢
SEVEN-UP, Ctn. of 6 ..... 45¢
PEPSI-COLA, Ctn. of 6 ..... 45¢
(PLUS BOTTLE DEPOSIT)
MIXES
CANADA DRY 28 oz. 2 for 45¢

FANCI-FOOD COCKTAIL
FRANKFURTERS ..... 6-Oz. 98¢
FANCI-FOOD COCKTAIL
SAUSAGE ..... 8-Oz. 98¢
YAK-YAK COCKTAIL
MEAT BALLS ..... 8-Oz. 69¢
FANCI-FOOD COCKTAIL
MUSHROOMS ..... 8-Oz. 59¢
FANCI-FOOD — 3-Oz. Jar
SMOKED OYSTERS ..... 59¢

COFFEE

MAXWELL HOUSE
2 LBS 99¢
FINE DRIP OR REGULAR GRIND

SCOTT

BATHROOM TISSUE
3 FOR 25¢
REG. ROLL COLORED

RITZ CRACKERS

FULL LB. PKG. 25¢

FARMERS MARKET

9 fabulous RESTAURANTS UNDER ONE ROOF

100 MG ROSE HIPS 25 MG RUTIN
65 M.G. BIOFLAVONOIDS
NATURAL "C" ..... 100 Tabs. $2.95
DESICCATED LIVER ..... 100 Tabs $1.50
AT PARSONS HEALTH FOOD STORE

SPICY FRESH HOME MADE
ITALIAN SAUSAGE ..... Lb. 79¢
BONELESS, ROLLED, DEFATTED
PORK LOIN ROAST ..... Lb. $1.39
AT MARTINS PORK STORE

SLICED FRESH ASSORTED
COLD CUTS ..... Lb. 79¢
COLUMBUS BRAND—WINE CURED
ITALIAN SALAMI ..... 9-Oz. Each 69¢
AT B'S DELICATESSEN

FANCY MIXED NUTS ..... Lb. $1.19
ROASTED CASHEWS ..... Lb. 1.19
SPANISH PEANUTS ..... Lb. .49
AT X-SELL BULK FOODS

FRESH BAKED
FRUIT STOLLEN ..... Ea. 90¢
CINNAMON PULL A PART
COFFEE RINGS ..... Ea. 69¢
DEEP
BUTTER RINGS ..... Ea. $1.10
PLACE YOUR ORDER EARLY FOR YOUR DECORATED NEW YEAR'S CAKE
AT JO-ANN'S PASTRIES

WONDERFUL DIETZ MEATS

STILL TIME TO ORDER ONE OF OUR BEAUTIFUL GENUINE MILK-FED

BABY SUCKLINGS

SMALL TO MEDIUM (Under 18 lbs.) ..... ea. $19.95
ROASTED IF YOU LIKE . . . 2 days notice $3.75
MEDIUM TO LARGE (Over 18 lbs. ..... ea. $24.95
ROASTED IF YOU LIKE . . . 2 days notice $4.75

SUGAR-CURED CORNED
LEGS OF EASTERN PORK
Preferred By Many To Hams . . . Ask for Printed Instructions
58¢ lb

BEAUTIFUL BONELESS . . . LEAN
CHOICE EASTERN BEEF ROASTS
Formed for Ease of Carving
Please Shop Early
89¢ lb

LOCAL FRESH KILLED TOM
TURKEYS 16 to 30 LB. ..... Lb. 55¢
FRESH KILLED LARGE ROASTING
CHICKENS 5 to 8 LB. ..... Lb. 59¢

FRESH FROZEN, OVEN READY
TOM TURKEYS ..... Lb. 39¢
FRESH FROZEN, OVEN READY
HEN TURKEYS ..... Lb. 45¢

LUT FISH Lb. ..... 49¢
A COMPLETE LINE OF SHELL FISH FOR YOUR NEW YEAR'S PARTY—FRESH COOKED CRABS — CRAB MEAT — OYSTERS — PRAWNS — SHRIMP AND LOBSTERS.
AT HILLSDALE FISH AND POULTRY

KATHRINE BEECHER — REG. $1.20 LB.
BUTTER MINTS ..... lb. 69¢
AT LAWRENCE CANDY KITCHEN

HILLSDALE SHOPPING CENTER

31ST AVE. & EL CAMINO, SAN MATEO
Free and Easy Parking

HAVE FUN—SHOP AND DINE
Famous Farmers Market

FINE FOODS OUT OF THIS WORLD

18-MONTH-OLD
TILLAMOOK ..... Lb. 75¢
FANCY WISCONSIN
COLBY CHEESE ..... Lb. 79¢
AT THE CHEESE HOUSE

ALL CHRISTMAS DECORATIONS AND ORNAMENTS
½ PRICE
AT CASTAGNOLA FLORIST

AT PANORAMA PRODUCE

GARDEN FRESH - PICKED FRESH DAILY

BROCCOLI Lb. 10¢
GRAPEFRUIT ARIZONA SWEET 5 for 39¢
D'ANJOU PEARS 2 LBS 29¢

HAPPY NEW YEAR!
Our thanks for your patronage in the old year: our many good wishes for happiness in the new.

FEATURES FOR WEDNESDAY, THURSDAY, FRIDAY, SATURDAY DECEMBER 28-29-30-31
RIGHT RESERVED TO LIMIT

MONDAY thru WEDNESDAY, 9 A.M. to 8 P.M.
THURSDAY and FRIDAY, 9 A.M. to 9 P.M.
SAT., 9 A.M. to 8 P.M. — SUN., 10 A.M. to 7 P.M.

The Peninsula's QUALITY Food Center

RAKESTRAW'S

303 BALDWIN AVENUE, SAN MATEO

CLOSED SUNDAY, JAN. 1, AND MONDAY, JAN. 2

RAKESTRAW'S WILL CLOSE 7 P.M. SATURDAY, DEC. 31

PLEASE DO YOUR SHOPPING EARLY!

A MOST HAPPY AND PROSPEROUS NEW YEAR TO YOU AND YOUR FAMILY

"Shop R.P. Way"
INSTANT COFFEE Yuban 6-oz. Jar ... 89¢

"Shop R.P. Way"
BUTTER Sylvester 1st Quality 1-lb. cubes ..... 69¢

"Shop R.P. Way"
EGGS NULAID JUMBO GRADE A ....doz. 59¢
Look for the Golden Egg in Your Basket Win a Prize

"Shop R.P. Way"
OYSTERS Royal Cross Smoked 2¾-oz. Tin 4 FOR 99¢

COFFEE ALTA ALL GRINDS 1-LB GLASS JAR 39¢ lb

CRACKERS SUNSHINE HI-HO LB. PKG. ..... 19¢ lb

PRIME RIB ROAST U.S. Choice Steer Beef Properly Aged. Cut Short. The finest in roast beef. ..... 89¢ lb

APPLES EXTRA FANCY WASHINGTON DELICIOUS REG. 2 LBS. 39c 2 LBS 29¢ lb

U.S.D.A. CHOICE MEATS

CANNED HAMS DUBUQUE GOLD MEDAL AWARD. Boneless, Skinless, Ready to Serve. Fully Cooked. 9-lb. can 5.89

GROUND BEEF FRESHLY GROUND U. S. GRADE CHOICE STEER BEEF 3 Lbs. 1.15 Lb. 39¢
RAKESTRAW'S FOR THE FINEST IN GROUND MEATS

FRANKS HY-GRADE ALL-MEAT SKINLESS STRICTLY FRESH—1-POUND CELLO PACKAGE ..... LB. 49¢

SLICED BACON Hormel Smokehouse First Quality Eastern Hickory Smoked STRICTLY FRESH—1-POUND PACKAGE ..... LB. 59¢

FRYING CHICKENS WHOLE, SPLIT or CUT UP STRICTLY FRESH—CALIFORNIA GROWN ..... LB. 39¢

SHORT RIBS Lean U. S. Grade Choice Steer Beef FINE TO BAKE OR BRAISE ..... LB. 39¢

COLD MEATS HY-GRADE Bologna, Cooked Salami, Pickle and Pimento, Pizza, Spice Luncheon Meat—for Your New Year's Snacks. Your Choice—Mix or Match 'Em. Full ½-lb. package ..... 3 FOR 85¢

EXTRA-FANCY PRODUCE

TANGERINES Extra Fancy, Coachella Valley, Jumbo Size 19¢ lb

CELERY Extra Fancy Large Size 10¢ EACH

WALNUTS S and W's Finest, New Crop 39¢ lb

AVOCADOS Extra Fancy Fuertes, Large Size 2 FOR 29¢

"Shop R.P. Way"
BEVERAGES Canada Dry Ginger Ale or Water Qt. Bottles 2 FOR 45¢

Holiday Party Aids

COTTAGE CHEESE	ARDEN'S Pint Tub	29¢
SOUR CREAM	ARDEN'S ½-Pt. Tub	29¢
EGG NOGG	ARDEN'S Quart Carton	59¢
WHIPPING CREAM	ARDEN'S ½-Pt. Carton	38¢
PIZZA	FATINO'S OLD STYLE 1¾-lb. Pie	1.39

Reese Fancy Food Snack Mixes

FRENCH FRIED ONIONS	3½-oz. Pkg.	39¢
PISTASHIO NUTS	Salted 7-oz. Pkg.	89¢
COCKTAIL SHRIMP	Jumbo De-Veined 5-oz. glass	98¢
COCKTAIL ONIONS	Double Martini 8-oz. Jar	33¢
DILLED TOMATOES	Baby Size 8-oz. Jar	49¢
PEPPERONCINI	Italian 8-oz. glass	31¢

"Shop R.P. Way"
CANNED NUTS ESSEX
13-Oz. Tin MIXED 79¢ 13-Oz. Tin Virginia 59¢

IVORY SOAP	PERSONAL BARS	4 for 31¢
ZEST	BATH BARS 2 for 41¢	REG. BARS 2 for 31¢
LAVA SOAP	REG. BARS	2 for 25¢
DREFT	REG. PKG.	35¢
IVORY LIQUID	22-Oz. Bottle	65¢
JOY	12-Oz. DEAL PACK	37¢
OXYDOL	REG. PKG.	35¢
JUICES	MINUTE MAID Frozen Blended Grapefruit	4 6-oz. Tins 89¢

STARKIST TUNA CHUNK STYLE 6½-Oz. Tins 5 for 99¢

SPECIALS FOR 4 FULL DAYS — WEDNESDAY, THURSDAY, FRIDAY AND SATURDAY, DECEMBER 28th TILL DECEMBER 31st

STORE HOURS: 9:00 a.m. to 9:00 p.m. Monday, Tuesday, Wednesday, Saturday and Sunday. 9:00 a.m. to 10 p.m. Thursday and Friday.

ALL ITEMS SUBJECT TO STOCK ON HAND RIGHT TO LIMIT RESERVED

Winter Fare: Raisin Pudding

Less rich than plum pudding, although it's made with suet, this steamed raisin pudding is one of the most satisfying winter desserts.

If you can manage it, make up the pudding and steam it just before serving. This way the texture is wonderfully light. But if you do have to re-heat the dessert, you'll find it still utterly delicious though not quite so fluffy.

The lemon sauce that accompanies the pudding is thickened with flour, so don't expect the clear effect that such a sauce, made with cornstarch, achieves.

STEAMED RAISIN PUDDING

1¼ cups sifted flour
1 teaspoon baking soda
½ teaspoon salt
1 teaspoon each cinnamon and clove
1 egg
¾ cup sugar
2 tablespoons dark molasses
1 cup finely chopped suet
1½ cups seedless raisins
¾ cup hot water

Sift together the flour, soda, salt and spices. Beat egg until thick and ivory colored; mix with sugar, molasses, suet and raisins (rinsed in hot water and drained). Stir in sifted dry ingredients, then hot water. Turn into buttered one-quart mold. Place on rack in large kettle, having boiling water come up to half the depth of the mold. Replenish with boiling water, if necessary, during steaming period. Keep kettle covered and steam one and one-half hours, having water bubble gently. Serve hot with Lemon Sauce.

LEMON SAUCE

5 tablespoons sugar
2½ tablespoons flour
1 tablespoon butter
2 cups boiling water
Grated rind and juice of one large lemon
Salt

Stir together thoroughly the sugar and flour in a one-quart saucepan. Add butter. Gradually stir in boiling water. Cook and stir constantly over moderate heat until thickened. Stir in lemon rind and juice and salt to taste. Serve hot.

STEAMED RAISIN PUDDING. Fortified with suet, is a satisfying winter dessert.

Applesauce Snow Holiday Dessert Item

Dessert after a full holiday dinner is usually awaited with hopes for something tasty as well as light. You'll satisfy your guests with applesauce snow, a delightful dessert which blends the zestiness of lemon juice with the sweetness of applesauce.

Applesauce Snow

1 envelope unflavored gelatin
¾ cup sugar
¼ teaspoon salt
2 egg whites
1 cup graham cracker crumbs
½ cup water
3 tablespoons lemon juice
1½ cups sweetened applesauce
1 tablespoon butter or margarine

Add gelatin, sugar and salt to water in top of double boiler. Stir over low heat until gelatin is thoroughly dissolved. Remove from heat.

Add applesauce and lemon juice. Chill until mixture mounds slightly when dropped from a spoon.

Add egg whites, and beat with rotary beater until mixture begins to hold its shape. Turn into 4 or 5 individual molds lined with a thin crust made by blending the graham cracker crumbs with butter or margarine.

Serve with plain cookies. Garnish top of each individual mold with a spoonful of crushed pineapple and a maraschino cherry.

Squash Great For Company

Company squash is a great flavor combination when served with grits and fried chicken with gravy.

Fried Chicken with Gravy
Hominy Grits
Company Squash
Salad Bowl Hot Biscuits
Fruit and Cookies Beverage

COMPANY SQUASH

6 small acorn squash
salt
3 tablespoons butter
3 tablespoons maple-flavored syrup
Pecan halves

Halve washed squash lengthwise; scoop out seeds and stringy portion. Place squash, flesh side down, in a roasting pan; add ¾ cup boiling water. Bake in 400-degree oven 30 minutes or until tender; water will probably evaporate. Turn squash flesh side up. Sprinkle with salt; put some of the butter (in small pieces) in cavities and add all the syrup. Add 4 pecan halves to each cavity and top with remaining butter and a sprinkle of salt. Broil until nuts are lightly browned. Makes 6 servings — 2 halves per portion.

New Dressing 'Makes' Salad

Try New York dressing for your Friday fare—men like a salad of lettuce wedges with this.

1 cup mayonnaise
¾ cup French Dressing
¾ cup chili sauce
¼ cup minced ripe olives
1 tablespoon minced parsley
2 pimientos (Minced)
1 tablespoon Worcestershire sauce
1 tablespoon minced onion

With a fork mix all ingredients together thoroughly. Makes about 2 cups. Refrigerate any dressing leftover in covered container; mix with fork before using.

SQUARING ACCOUNTS

MINNEAPOLIS — Arthur Anderson, deputy clerk of Minneapolis Municipal Court, recently had his faith in humanity renewed.

A defendant to whom he loaned 25 cents 10 years ago so the man could meet a fine and avoid a workhouse term showed up to repay the debt.

Low Country Secrets Told

"Charleston Recipes," published by the Junior League of Charleston, will make a celebrated chef out of an average meal-preparer. This cook book gives away 700 of the best culinary secrets of Carolina low country hostesses.

Armed with these practical receipts (a more appropriate term than the modern "recipe") what housewife could fail to add glamour to her meals with Mrs. Alston Pringle's Mock Terrapin Soup, Brewton Inn Creole Shrimp or Huguenot Torte.

From Houston to Hong Kong dining tables are given an air of festivity by these dishes whose names and flavors are much more elaborate than the receipts. Specialties from the Charleston area have circled the glove with the sale of almost 110,000 copies of this famous cook book since its publication 10 years ago.

While the results are exotic, receipts are practical. Chapters covers soups, seafoods, meats, game, vegetables, and salads and desserts as well as beverages, canapes, breads and pickles. Of course, one chapter is devoted to rice and hominy!

MRS. ALSTON PRINGLE'S MOCK TERRAPIN SOUP

3 pounds lean beef
1 pint milk
1 teaspoon flour
½ teaspoon mace
Salt and pepper to taste
½ teaspoon dry mustard
1½ quarts water
¾ pound of butter
½ pint cream

Boil meat and water until 1 quart of liquid remains. Add 1 pint of milk and ¾ pound butter. Remove meat, allow to cool, grind and return to stock. Let it cook down a little more. Add flour dissolved in cream. Add seasonings. Serves 8.

BREWTON INN CREOLE SHRIMP

4 tablespoons bacon drippings
2 medium size onions
1 green pepper
1½ cups celery
1 teaspoon sugar
1 quart can tomatoes
3 tablespoons tomato paste
Salt and pepper to taste
3 cups cooked shrimp

Cut up onions, green pepper, and celery and fry in bacon drippings 15 or 20 minutes. Add quart can of tomatoes, sugar and paste. Let this mixture simmer slowly to a thick consistency for 30 to 45 minutes. Add pepper and salt. Fifteen minutes before serving, add cooked shrimp. This should be served with rice. Serves 10 to 12.

HUGUENOT TORTE

4 eggs
3 cups sugar
8 tablespoons flour
5 teaspoons baking power
2 cups chopped tart cooking apples
2 cups chopped pecans or walnuts
2 teaspoons vanilla

Beat whole eggs with electric mixer or rotary beater until very frothy and lemon colored. Add other ingredients in above order. Pour into two well buttered baking pans about 8 by 12 inches. Bake in 350 degree oven about 45 minutes or until crusty and brown. To serve, scoop up with pancake turner (keeping crusty part on top), pile on large plate and cover with whipped cream and a sprinkling of the chopped nuts, or make 16 individual servings.

Feeling very sorry for yourself because you have to watch your weight? Try perking up diet vegetables with low-calorie flavor enhancers. Take a package of frozen asparagus tips, cook quickly in boiling water. Drain, marinate for several hours in no oil dressing, for a tasty hors d'oeuvre or meat accompaniment.

COFFEE POUND WITH THIS COUPON BUTTERNUT

Save 34¢ Clip This Coupon and Save Save 34¢

35¢ SAVE 34¢ ... coupon good only Dec. 28th thru Jan. 1st Limit one to a family Regular Price 69c

BEL PLAZA SUPER

Save 34¢ Save 34¢

RESERVE RIGHT TO LIMIT QUANTITIES—SPECIALS FOR DEC. 28th THRU SUN., JAN. 1st.

ICE CREAM ARDEN'S Imitation 45¢

BEL PLAZA SUPER 580 MASONIC Off Ralston, Between El Camino & Bayshore BELMONT

EGGS NULAID LARGE GRADE AA 55¢

BISCUITS PILLSBURY or BALLARD Tube 3 FOR 19¢

MAYONNAISE KRAFT'S 24-Oz. FREEZER JAR 39¢

PEAS Sun-Blest, 303 Can 5 FOR $1

PIES MORTON'S APPLE PUMPKIN MINCE 3 FOR $1

APPLE JUICE APPLE TIME 46-Oz. Can 3 for $1

MEAT SPREADS STAHL MEYER 3-Oz. Tins Pkg. of 2 29¢

APPLE-SAUCE ROYAL PRIDE 303 Tins 6 for 79¢

OCEN SPRAY Cranberry Sauce 303 Can 17½¢

POP-CORN BUDDY BOY 2 Lb. Bag 29¢

CHIFFON FACIAL TISSUE 400 COUNT 27¢

Luncheon Meats Schwarz Reg. 35¢ 4 FOR $1

NBC CHIPPER'S BACON THINS WHEAT THINS 3 FOR $1

UNITA CLUB BEER 6 Pack 85¢

GROCERY DEPT. WILL BE OPEN NEW YEAR'S DAY
9:00 to 6:00 and will be closed Monday, Jan. 2, 1961
HAPPY NEW YEAR
GROCERY DEPARTMENT WILL CLOSE 7 P.M.
NEW YEAR'S EVE

RIVER VALLEY ORANGE JUICE Frozen 6-oz. Tin 6 FOR $1

SWIFTNING 3-lb. Can 59¢

SKIPPY DOG FOOD Tall Cans 9 for 79¢

ARTICHOKES 4 for 29¢
CAULIFLOWER SNOW WHITE Head 19¢
AVOCADOS LARGE SIZE 2 for 29¢
GRAPEFRUIT SUNKIST 4 for 29¢
BANANAS GOLDEN RIPE Lb. 10¢

TUTTLE SOUR CREAM DRESSING ½ Pint, Reg. or With Chives 29¢

TUTTLE Cottage Cheese 1-Lb. Tub 29¢

KRAFT CHEESE 3 Jars 89¢

LINDSAY NO. 1 MED. PITTED TALL OLIVES 3 for 89¢

KRAFT Cream Cheese 3-oz. Pkg. 2 for 25¢

DEL MONTE Pineapple-Grapefruit DRINK 46-oz. 4 for $1

SUNSHINE HI HO's Lb. Box 33¢

C&H Brown or Powdered SUGAR 3 for 39¢

WHITE STAR TUNA Chunk Style 6½-oz. 3 for 79¢

REYNOLD'S ALUMINUM FOIL Regular Package 29¢

SAL'S MEATS

ROUND BONE BEEF ROAST 49¢ lb

SIRLOIN STEAK PIN BONE lb. 69¢

T-BONE STEAK Plain or Marinated 79¢ lb
CLUB STEAK Plain or Marinated 75¢ lb
New York Steak Full Cut — Boneless 79¢ lb
RIB STEAK Plain or Marinated 72¢ lb
RIBLET STEAK 1.19 lb.
TOP ROUND Boneless 75¢ lb
CHICKEN PARTS LEGS or BREASTS 69¢ lb
BACON 1-lb. Cello Wrap 59¢ lb

BOTTOM ROUND BEEF ROAST Boneless — Choice Grade 89¢ lb
Prime Rib Roast 69¢ lb
Cross Rib Roast Boneless — Choice Grade 89¢ lb
FRESH LOIN OF PORK ROAST 62¢ lb
LEG OF PORK Fresh 62¢ lb
BOTTOM ROUND CORNED BEEF — Boneless 69¢ lb
PORK SPARERIBS SMALL SIDES — Marinated 59¢ lb
GROUND BEEF LEAN 49¢ lb

BLADE ROAST BEEF 45¢ lb

SIRLOIN BEEF ROAST Boneless lb. 69¢

SHOP-RITE MARKET

GROCERY
LIQUOR
MEATS
POULTRY
PRODUCE

Corner of 5th and B Streets
in the heart of downtown San Mateo
FREE PARKING

STORE HOURS
Mon., Tues., Wed.,
Sat., 8 A.M.-9 P.M.
Thurs., Fri. 8 A.M.-10 P.M.
Sunday, 10 A.M.-7 P.M.

WE RESERVE RIGHT TO LIMIT — PRICES EFFECTIVE WED. DEC. 28 TO SATURDAY DEC. 31 — CLOSED SUNDAY AND MONDAY, JAN. 1 and 2 — WE CLOSE SATURDAY AT 7:30 P.M.

CREAM CHEESE 10¢
Borden's 3-oz. Pkg.

SNACK Crackers 3 FOR 89¢
WESTON'S — 7-oz. Pkg.

Happy New Year!

Each Year We Stop To Say "Thank You" To Our Many Friends and Customers—Not Because It's The Thing To Do—But Because Of Our Sincere Feeling of Appreciation We Have For Your Continued Patronage.

MANNING'S
COFFEE 2 LBS 98¢
ALL GRINDS
INSTANT FOLGER 6-oz. 89¢

FOIL KAISER BROILING 41¢

SPRECKELS DAIRY PRODUCT SALE

ICE CREAM FRENCH CUSTARD ½ Gal.	79¢
WHIPPING CREAM ½-Pt.	35¢
SOUR CREAM ½-Pt.	28¢
EGGNOGG Qt.	59¢

DUBUQUE OR ARMOUR HAMS 9-lb. Can $5.85

GROCERY DEPARTMENT ONLY

LARGE SIZE RITZ	31¢	CHALET CHEESE 2-lb. Loaf	59¢
WHITE STAR TUNA Chunk Style By Tin	3 for 89¢	LIPTON ONION SOUP Rich for Dips	31¢
BELL'S PITTED OLIVES	2 for 49¢	WESSON OIL Qt.	59¢
NALLEYS SALAD Potato or Macaroni 15-oz. Tin	3 for 1.00	LIBBY'S TOMATO JUICE 46-oz.	29¢
AJAX Giant Size	2 for 45¢	NALLEY'S CUCUMBER CHIPS Pt. Jar	2 for 49¢
"GUEST RANCH" TOILET TISSUE	4 rolls 39¢	STAR FRENCH FRIED ONIONS	35¢
DEL MONTE PINEAPPLE SLICE 1¼ Tins	23¢	MINUTE MAID ORANGE JUICE 6-oz. Tin	5 for 99¢
DEL MONTE DRINK PINEAPPLE GRAPEFRUIT 46-oz. Tin	3 for 89¢	NALLEY DIPS	39¢
HOLLY SUGAR Powdered 1-lb. Box	2 for 23¢	ROYAL GELATINS	3 for 19¢

for a festive table

RUSTIC APPLE RINGS 14-oz. Jar	39¢
RUSTIC CRAB APPLE 303 Jar	33¢
CONTADINA GARBANZO BEANS 303 Tin	2 for 21¢
STAR PIMENTO STUFFED OLIVES — 14-oz. Jar	89¢
SPICED PEACHES HUNT'S — 2½ Tin	25¢
COCKTAIL SIZE Reg. ORLEAN SHRIMP Can	43¢

BEST FOOD
MAYON'ISE 49¢
Quart

CIRCUS
PEANUTS 79¢
13-oz. TIN

STAR
OLIVE OIL 1.09
QT.

EGGS COUNTRY FRESH LARGE 57¢

BUTTER 71¢
MARIN DELL — 1-lb. Cube

CRISCO OR FLUFFO 3 lb Can 59¢

ORANGES

Sweet, Juicy Navels 5 lbs. 49¢

Hawaiian
Large Cocktail Size
PINEAPPLE 29¢ EACH

Lake County, Plump, Meaty, Large
WALNUTS 45¢ lb
While They Last

Washington Medium Size
Fancy Red Delicious
APPLES 2 lbs. 29¢

USDA CHOICE
ROASTS

- CROSS RIB
- SIRLOIN TIP
- Boneless RUMP or BOTTOM ROUND

89¢ lb

CORNED MEATS
Shop-Rite's own tasty, sugar-cured Boneless
CORNED BEEF
POINT BRISKET 39¢ — BOTTOM ROUND 69¢ lb

FRESH LEG OF PORK 59¢ lb

For Your Freezer
GROUND CHUCK
Wrapped in 1-lb. pkgs. 10 Lbs. 5.50
5 Lbs. 2.95

ALLAN'S CLUB HAMS
Butt Ends—Defatted
69¢ lb

USDA CHOICE
STEAKS

AGED TO PERFECTION

TOP ROUND	98¢ lb.
SWISS STEAK	89¢ lb.
BANQUET STEAK	1.25 lb.
NEW YORK CUT, CLUB	1.59 lb.

Short Ribs Lean and Meaty For Baking 49¢ lb

LAMB STEW 39¢ lb

BACON Allan's 1st Quality 1-lb. Sliced 59¢ lb

LIQUOR DEPARTMENT

FOUR ROSES
ANTIQUE
86 Proof
6 Years Old
STRAIGHT BOURBON
4.89 5th

VODKA ROYAL GATE 80 Proof—Full Quart	3.99
SCOTCH PARK & TILFORD—Imported	4.99
BOURBON AGE 5-year-old—86 Proof—5th	3.69
BOURBON STRAIGHT W. A. LACEY 4-Years-Old—86 Proof—Full Qt.	4.99

Fish and Poultry Department

FRESH-KILLED
ROASTERS 55¢ lb
N. Y. DRESSED
6-7 LB. AVERAGE

FRYERS 49¢ lb
FRESH KILLED
PAN READY

IDLE WILD FARM
GENUINE
ROCK CORNISH GAME HEN
Extra Large 22-24-oz. ea. 1.19

We Carry A Complete Gourmet's Selection Of All
SHELL FISH
• CRAB • SHRIMP • LOBSTER
CLAMS • OYSTERS • SCALLOPS • PRAWNS

Let Jr. Miss Try Kitchen

Don't be surprised if your pre-teen daughter, in her sloppiest denims, suddenly curls up on the family couch with a book of etiquette. Or if she shows an avid interest in the hows and whys of food and table service.

Grab the opportunity! Let her try her hand at cooking and serving, but don't take on the role of formal teacher.

This recipe, which results in a soft, not-too-spicy cookie, is one pre-teeners should be able to bake successfully.

JUNIOR MISS COOKIES

2¼ cups sifted flour
1 teaspoon baing powder
1 teaspoon baking soda
½ teaspoon salt
½ teaspoon cinnamon
¼ teaspoon nutmeg
¼ teaspoon ginger
¼ teaspoon mace
½ cup shortening
½ cup firmly packed light brown sugar
½ cup dark molasses
1 egg
½ cup milk
1 cup seedless raisins (rinsed in hot water and drained)
½ cup coarsely broken walnuts

Sift together the flour, baking powder, soda, salt and spices. Cream shortening and sugar; beat in molasses, then egg. Stir in sifted dry ingredients in 4 additions, alternately with milk; begin and end with flour. Fold in raisins and walnuts. Drop heaping tablespoons of the mixture, a few inches apart, onto a lightly greased cookie sheet. Bake in hot (400 degrees) oven until lightly brown—10 to 12 minutes. Cool on wire rack. Makes about 4½ dozen.

Note: After they are cool, cookies may be spread with a little white frosting made from a mix or from scratch.

Table Topics

PENINSULA COOKING MAKES WITH THE EGGS

JUNIOR MISS DELIGHT—Big, soft frosted molasses cookies, chockful of raisins and walnuts, can be made and served by the youngsters themselves.

Shish Kebab's Secret is Out

Tall Order! A reader writes: "I tasted shish kebab at a picnic last summer, but the cook wouldn't give out the receipe. She did say that the spice mixture for the lamb was one sometimes used by Armenian chefs. Now I want to serve this dish at a party, but I would not like to disappoint my guests with a mediocre recipe."

Our guess is that the picnic cook used the usual combination of cumin and allspice along with the regularly added oregano. We found that out—and wrote about it a few years ago—when the owner of an Armenian food shop seasoned some lamb for shisk kebab for us and let us in on the secret of the elusive flavoring.

To prepare shish kebab, have boneless lamb from shoulder or leg cut in chunks about 2 inches thick. To season about 4 pounds of the meat, coarsely grate 2 medium-sized onions and mix with 2 tablespoons salad oil, ¼ teaspoon pepper, 1 teaspoon dried crushed oregano, ½ teaspoon ground cumin and ½ teaspoon ground allspice. Coat the lamb chunks with this mixture, cover tightly and refrigerate overnight.

At serving time thread a lamb chunk on a skewer, then a wedge of onion, one of tomato and a piece of green pepper, then add another chunk of meat and continue to alternate in this fashion. Broil over charcoal or under high range heat just until browned on the outside and slightly pink inside. Salt may be sprinkled on the meat just before or after broiling.

WHAT'S FOR LUNCH?

MEMPHIS, Tenn. — Mrs. Herman Tupper gave a customer her lunch instead of his socks.

Mrs. Tupper had her food in a small paper bag on the counter which she passed to the customer by mistake. One hour later the man came back to make the proper exchange.

SHISH KEBAB, or broiled skewered lamb, is a favorite main dish for supper parties with the young married set.

1601 El Camino Real • Capuchino • North Millbrae

CAPUCHINO FOOD MART

RIGHTS TO LIMIT RESERVED — NO SPECIALS SOLD TO MINORS

J. MARRACCINI

USDA CHOICE OURS AND OURS ALONE USDA CHOICE

O'NEILL BEEF

Our New Year Pledge: To bring you the very Finest Meats the market has to offer at prices as low or lower than average quality. We thank you for your patronage and wish you a New Year filled with Happiness.

WAYNE LINO ROY

SPECIALS EFFECTIVE WED.-THURS.-FRI.-SAT. DEC. 28, 29, 30, 31

AND NOW THE ACCENT IS ON MEAT

USDA CHOICE — CAPUCHINO — USDA CHOICE

WHERE QUALITY COUNTS Consistently Finer Quality By Far

MEAT DEPARTMENT OPEN THURSDAY AND FRIDAY NIGHTS

Hickory Smoked... Ready to Eat HAMS Whole or Full Shank Half 49c lb

O'NEILL BEEF The Nation's Finest STEAKS T-Bone—Porterhouse Cut to Order If You Wish $1.09 LB.

O'NEILL BEEF THE NATION'S FINEST OVEN ROAST! SIRLOIN BUTT There's None Finer 93c lb

FOR THAT SOMEONE SPECIAL CENTER CUT FILLET STEAKS! Truly, The "Aristocrat" 1.98 lb.

O'NEILL BEEF THE NATION'S FINEST ANY CUT BRISKET CORNED BEEF! Our Own Delicious Cure 49c lb

SCHWARZ QUALITY DINNER FRANKS! Plump and Juicy 59c lb

100% STEER BEEF GROUND CHUCK! Always Lean and Sparkling Fresh 69c lb

Pork Chops! Tender—Tasty Center Cut 89c lb

JOE AND ALL THE GANG AT THE CAPUCHINO FOOD MART. SAY, "HAPPY NEW YEAR".

SO THAT THE EMPLOYEES MAY ENJOY NEW YEARS EVE WITH THEIR FAMILY, THE STORE WILL CLOSE SATURDAY AT 7:00 P.M.

QUALITY INGREDIENTS GREETING PRODUCE

POTATOES U.S. No. 1 Gems 10 lb. bag 49¢

APPLES Golden Delicious 3 Lbs. 39¢

GRAPEFRUIT Texas Red — Cello Bag 6 for 39¢

AVOCADOS Thin Skin Fuertes Large 24 Size 2 for 35¢

CELERY HEARTS GREEN KRISP cello bag 19¢

COFFEE 2 Lb. Can 95c Maxwell House All Grinds

MAYONNAISE 45c BEST FOODS FULL QUART

Tomato Soup 3 FOR 25 Campbells, No. 1 Can

CAKE MIX 3 FOR 89 Pillsbury Instant De Luxe White Yellow Choc. Reg. Pkg.

DETERGENT 39c SUN. A White King Product (Lg. Size 2 for 39¢) Giant Size

PRESERVES 98c Strawberry. Top Flavor Large 3½-lb. Jar

VINEGAR 34c Star Red Wine 4/5 Qt. Bottle

BUTTER 69c Valley of the Moon 93 Score, Grade AA, Cubed 1-lb.

NEW YEAR TREATS

ROYAL RED TINY Shrimps 4½-oz. Can 3 for 1.00

Clams, Blue Cheese, Garlic, Nalley Dips 8-oz. Jar 49¢

GRANNY GOOSE Chip Dips 7½-oz. Pkg. 49¢

JERSEY BEST Minced Clams 8-oz. Can 29¢

CRAB OR SHRIMP Cocktail BOB OSTROW 35¢

Spiced Fruits, Rustic Crab Apples, Pears Apple Rings 14-oz. Jar 3 for 1.00

NAPKINS 2 FOR 19c Classic Assorted Colors. 60 ct.

Apple Cider 49c Or Juice, Redwood Empire. ½-Gallon

DRINK 98c Chocolate, Ghirardelli. Instant 2¾-lb. Can

CAKE MIX 3 FOR $1 Aunt Jemima Coffee Cake Mix. Free Pan. 10½-oz. Pkg.

FROZEN FOOD Savings

SWIFT'S DINNERS CHICKEN or TURKEY 11-oz. pkg. 49¢

EGGO WAFFLES 5-oz. Pkg. 2 for 29¢

OVEN READY FRUIT PIES APPLE, PEACH, BERRY, CHERRY Large 8-oz. 3 for 1.00

RANCH EGGS CAPUCHINO'S OWN BRAND For Greater Freshness Medium Grade "AA" Doz. 54¢ Large Grade "AA" doz. 57¢

MARSHMALLOWS CAMPFIRE 12-oz. Box 2 for 49c

INSTANT COFFEE FOLGERS 6-oz. Jar 79c (10-oz. Jar, 1.19)

PINEAPPLE DOLE Sliced (So good with ham) #2 Can 35c

ICE CREAM GOLDEN STATE Family Style — Asst. Flavors ½ Gallon 69c

SANDWICH COOKIES Baronet Creme NABISCO 11-oz. Pkg. 3 for 1.00

PROCTER & GAMBLE

Dash The Controlled Suds Detergent Jumbo Size 1.99

Comet Cleanser Giant Size 2 for 45

Ivory Liquid Giant Size 95¢

SAFEWAY FOODS to help you get ready for the...

LONG WEEK END AHEAD

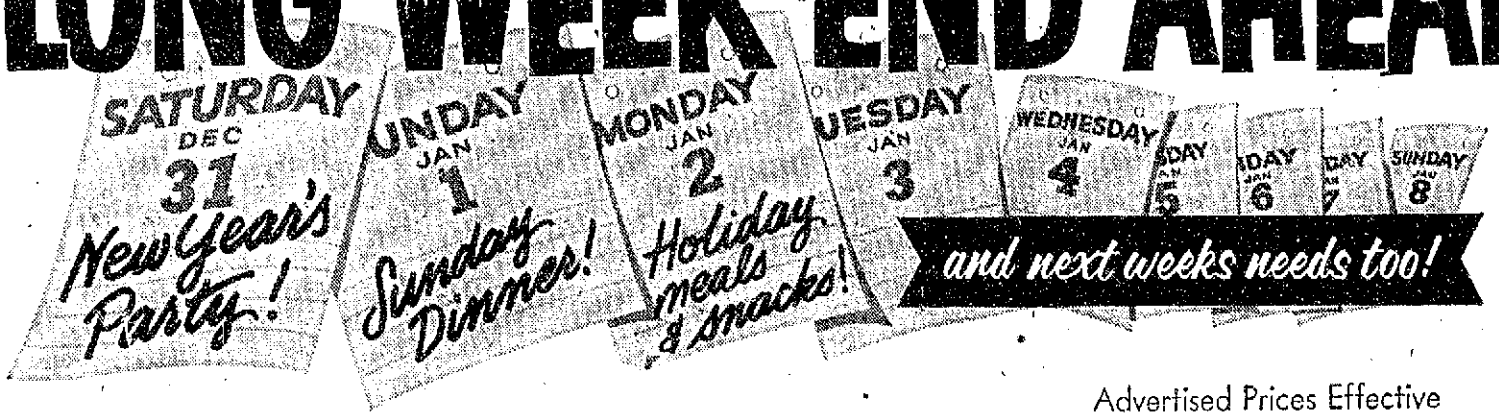

Advertised Prices Effective Wednesday, Thursday, Friday and Saturday, December 28, 29, 30, and 31, In San Mateo

PLEASE NOTE: All Safeway Stores will close at 6:30 p.m. on New Year's Eve and will remain closed New Year's Day and Monday, January 1, and 2 . . . *PLEASE SHOP EARLY!*

Mayonnaise Best Foods—Quart (Piedmont . . . Quart 35c) **39¢**

M.J.B. Coffee Vacuum Packed—2-lb. Can (1-lb. Can 48c) **95¢**

Eggs LARGE-GRADE "AA" Cream O' The Crop—Doz. **59¢** EXTRA-LARGE Dozen **65¢**

Pork & Beans Van Camp's, In Tomato Sauce No. 2½ Can **19¢**

Tomato Juice Town House—46-oz. Can **25¢**

RIGHT TO LIMIT RESERVED.

Lucerne Egg Nog Quart Carton **59¢**

Trader Vic's Batter Tom & Jerry or Hot Rum Regular Carton **75¢**

Cragmont Sodas In 12-oz. MiraCans (Buy 10 Cans . . . Get 1 Can Free!) **11 for 99¢**

Pure Orange Juice Lucerne—Quart Carton **39¢**

Brown Derby Beer 12-oz. Can (Case (24) $2.99) (½ Case (12) $1.57) **6 for 79¢**

Mixed Nuts Nut Shelf—14-oz. Can **69¢**

Asparagus Town House, Green Tip & Spears 15-oz. Can **29¢**

Whole Yams Jack O' Lantern—No. 303 Can **2 for 35¢**

Crisco Shortening All-Purpose—1-lb. Can **35¢**

Cheese Favorites

Sliced Cheese Dutch Mill, Amer., Pim. or Swiss—8-oz. Pkg. 3 for $1
Bleu Cheese Imported, Safeway, Random Weights—½-lb. 59¢
Extra Sharp or Swiss, Safeway Random Weights—Lb. 89¢
Club Sharp Safeway, Random Weights—Lb. 89¢
Monterey Cheese Safeway, Random Weights—Lb. 69¢
Cottage Cheese Lucerne Pint Carton 29¢
Cream Cheese Kraft, Philadelphia 8-oz. Package 39¢

EDWARDS COFFEE
VACUUM PACKED
2-lb. Can **89¢**
1-lb. Can 45¢

Miscellaneous

Sour Cream Lucerne—½ Pint Carton 29¢
Minced Clams Sea Trader—8-oz. Can 29¢
Caramel Corn Adam's—11-oz. Pkg. 39¢
N.B.C. Thins Triangle, Sesame, Wheat, Vegetable or Bacon—Pkg. 3 for $1
Dill Pickles Del Monte, Halves 22-oz. Jar 39¢
Waxed Paper Cut-Rite 125 Foot Roll 25¢
Pizza Pie Mix Appian Way 12½-oz. Package 39¢

Butter Lucerne, First Quality, Grade AA, Cubes—1-lb. Carton **69¢**

Ice Cream Lucerne, Assorted Flavors ½ Gallon Carton **69¢**

Pineapple Del Monte, Sliced 14½-oz. Can **19¢**

Lucerne Salads Pint Carton **35¢**

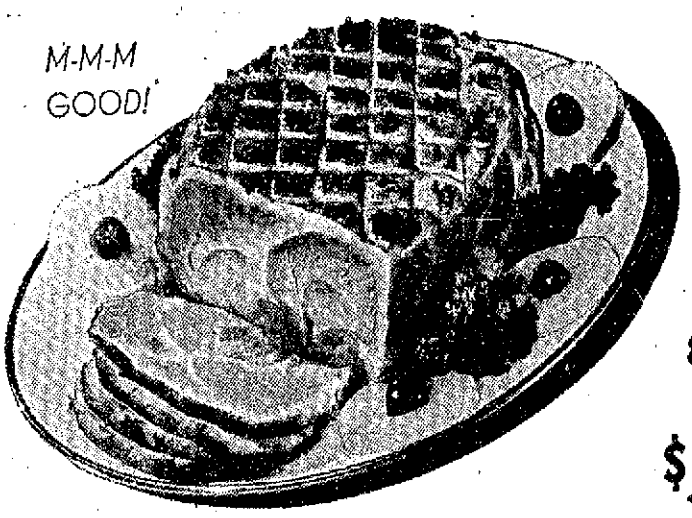

HAMS

DUBUQUE BRAND
BONELESS • COOKED SMOKED!
. . . *YOUR CHOICE*

8¼-lb. Cans **$5.69**
6¾-lb. Cans **$4.59**

BANANAS

Choice Central American Fruit
GOLDEN RIPE
GREEN-TIPPED
3 Lbs. 29¢

Sunkist Lemons Jumbo Size—DOZEN **39¢**
Tomatoes Firm . . . For Slicing—Large Size—Lb. **29¢**
Crisp Lettuce Solid Green Heads—Each **2 for 29¢**

More Meat Dept. Favorites . . .

Rib Roast U.S.D.A. "Choice" Grade Beef . . . The "King" of Beef Roasts—Lb. **89¢**

Frying Chickens Manor House, Cut Up, Whole, Split . . . . Fresh-Frozen—U. S. Govt. Grade "A"—Govt. Inspected—Lb. **39¢**

Italian Salami SLICED 6-oz. Package or 9-OZ. CHUB Each **69¢**

Sole Fillets Fresh-Frozen, Bulk—Lb. **45¢**

BACON

HORMEL'S SLICED Smokehouse 1-lb. Package **59¢**
DUBUQUE'S SLICED Royal Buffet 1-lb. Package **69¢**
SWIFT'S SLICED Premium 1-lb. Package **69¢**
THICK-SLICED Rath—1-lb. Pkg. **69¢**
THICK-SLICED Popular Brands 2-lb. Package **$1.09**
STANDARD SLICED 1-lb. Package **55¢**

SAFEWAY

1450 Howard Ave., Burlingame • 17th Ave. and El Camino, San Mateo • 401 So. Norfolk, San Mateo – Shoreview

Meat Consumption Up for 25 Years

We're eating more beef, veal, lamb, mutton and pork, more dairy products, and more poultry than we did 25 years ago. Comparing 1959 with the average for the years 1953-59, each of us had 169 pounds of meat instead of 127; 424 pounds of dairy products instead of 393; and nearly 35 pounds of poultry instead of 15. During the same comparative period.

MEAT CIRCUS

17 W. 25th AVE. FI 5-9760

OPEN DAILY 9 to 6:30 — CLOSED SUNDAYS

U.S.D.A. GOOD and CHOICE MEATS and FINEST QUALITY PRODUCE

PRICES EFFECTIVE DECEMBER 29, 30, and 31
LIMIT RIGHTS RESERVED
OUR EVERYDAY LOW PRICES

The Finest in Quality Fed Beef **STEAKS** T-BONE and PORTERHOUSE 98c lb
Aged to Perfection
Another Peninsula's Best Buy!

GRAPEFRUIT FANCY TEXAS PINK 5 for 29¢

The Finest in Quality Fed Beef CHUCK **ROAST** No. 7 Bone ROAST 39c lb
Meaty BLADE Cut
Center Cut Chuck
Another Top Value from Meat Circus!

POTATOES U.S. No. Oregon Russet 10-Lb. Cello Bag 55¢

Ground Beef Peninsula's Finest Extra Fresh, Lean 39¢ lb
3 lbs. for $1.10

ORANGES Fancy, Sweet, Juicy Navel 5 Lbs. 49¢

FREEZER SPECIAL!
Half Side of Beef 49¢ lb
The Finest Quality Fed Beef.
Cut and Wrapped.

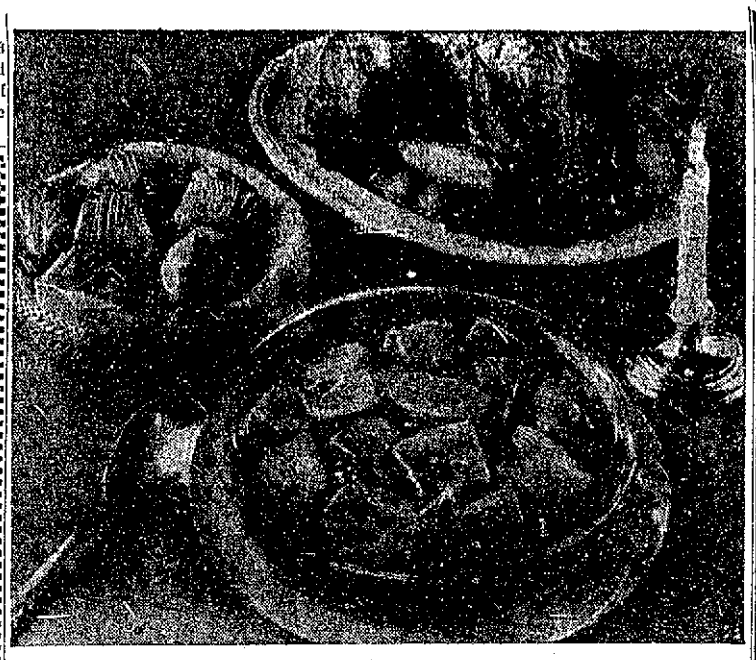

ORANGE FLAVORED YAMS — They're made crunchy with walnuts, delightful with roast turkey or ham. Try them with a recipe from the Old South!

North Carolina Tips on Yams

How do you like yams prepared when they are served with roast turkey or ham?

Baked in their skins?

Then here's a reminder from the second edition of an unusual and delightful cook book, "North Carolina and Old Salem Cookery" by Elizabeth Hedgecock Sparks.

Mrs. Sparks has a vast knowledge of North Carolina cookery and her book is full of fascinating regional food history and good recipes brought up to date. Of the yam she writes:

"Countless numbers of sweet 'taters' have been baked in the ashes of the fireplace. Many a child grew up to regard a sweet potato hot from the ashes as a treat before bedtime.

"Even after the wood range was added to the kitchen, many a woman continued to bake her potatoes in the ashes.

"When the potatoes were baked in the oven, the old folks baked them at a low temperature, bout 250 degrees, for a long time. The process 'brings out the candy' in the potatoes. Before putting them in the oven, the potatoes were usually greased with pork drippings to make a softer skin.

"The hot potato should be gouged open and filled with a hunk of butter..... The butter melts and runs out the bottom of the potato and mixes with the other food in the plate but what did a little butter ever hurt?"

That "slow oven" advice is worth listening to.

When it comes to candied pared cooked yams, we find this old-time dish has a modern rival. A good many cooks like to substitute an orange topping for the traditional very sweet glaze.

ORANGE-FLAVORED YAMS

6 Medium-sized yams (cooked, peeled and sliced)
1-3 cup firmly packed light brown sugar
¾ cup butter (melted)
1 tablespoon grated orange rind
1-3 cup orange juice
½ cup chopped walnuts

Arrange yams in buttered 8-inch square baking dish. Mix the sugar, melted butter, grated orange rind, orange juice and walnuts; top yams with mixture. Bake in moderate (350 degrees) oven about 20 minutes or until potatoes are hot through. Makes 6 servings.

Table Topics
PENINSULA COOKING VANES WITH THE BEST!

The U.S. Chamber of Commerce estimates that California will have 7.8 million motor vehicles registered for 1960.

SUNNYBRAE FOOD CENTER

Plenty of Free Parking — 16th Ave. and So. Claremont

MEAT DEPT. HOURS
Mon.-Thurs., 9-6
Fri., 9-9
Sat., 9-6
Meat Dept. Closed SUNDAY

Specials Thur. Thru Sat.
MEAT AND GROCERY DEPTS.
OPEN FRIDAY NITES ONLY
LIMIT RIGHTS RESERVED

GROCERY DEPT. HOURS
Sunday Hours 9-5
Mon.-Thurs., 8-7
Fri., 8-9
Sat., 8-7

Ready to eat — Shankless **HAMS** 3.99 EACH
Morrell's Pride—Full 5 lbs.

BACON Hormel's, Dairy Brand 65c lb

PORK SAUSAGE ROLLS—SUNNYBRAE'S 39c lb

FRYERS Fresh, colored California grown — eviscerated 43c lb

COLD MEATS Schwarz's Variety Sliced to Order 59c lb

BEEF ROAST USDA Choice Boneless 79c lb

Coffee MJB 2 LB. CANS 99¢

PHILADELPHIA—3-Oz. Pkg. **Cream Cheese** 2 for 25¢

NABISCO'S Wheat Bacon Vegetable **THINS** 3 for 1.00

BUTTERNUT INSTANT **COFFEE** 6-oz. Jar 69¢

NESTLE'S Large Economy Size **Chocolate Bars** 5 for 1.00

CAMPBELL'S 10½-oz. Tin **Tomato Soup** 3 for 33¢

TUTTLES—Pint Carton **Cottage Cheese** 33¢

OBERTI—4½-Oz. **Chopped Olives** 4 for 49¢

SNOW'S MINCED **CLAMS** 7½-Oz. 29¢

SPRECKELS ROYAL **Ice Cream** ½ gal. 69¢

Assorted Colors—Chiffon—400 Ct. FACIAL **TISSUE** 4 for 1.00

MARGARINE MAID RITE lb. 19¢

Peter Pan 18-oz. **PEANUT BUTTER** 49¢

SANI CLOR **BLEACH** Half-Gallons 19c

FROZEN FOODS

JACK HORNER Cherry, Raspberry, Apple **Turnovers** 59¢

CHEESE CAKE Priscilla's 79¢

LIBBY'S CHICKEN—TURKEY BEEF—TUNA **MEAT PIES** 5 for 1.00

FARM FRESH PRODUCE

CELERY EACH 10¢

Bananas 2 LBS 29¢

Carrots 2 BUNCHES 19¢

Econ MARKET
BAYSHORE AND MT-DIABLO
HOURS DAILY 8:30 to 7:00
SUNDAYS AND HOLIDAYS: 9:30 to 4:00
OPEN 'TIL 8:00 THURSDAY & FRIDAY NIGHTS

OPEN NEW YEAR'S DAY
9 A.M. to 5 P.M. CLOSED MONDAY JANUARY 2

WE WISH YOU A HAPPY AND PROSPEROUS NEW YEAR

BISCUITS 5c ea
PILLSBURY BUTTERMILK—10 to a Tube

MIXERS 2 FOR 29c
PAR T PAK—GINGER ALE, WATER—Qt.

SALAD OIL 39c
CHALLENGE — Quart

NAPKINS 5c
ZEE — 80 Count Pkg.

CAKE MIX 3 FOR $1
PILLSBURY—8 Delicious Flavors

Cocktail Shrimp 4 FOR $1
LOU-Z-ANA—3-Oz. Tin—A Real Buy!

EXTRA FANCY FRESH PRODUCE

ORANGES 5 LBS 49c
SUNKIST NAVEL—Large and Juicy

CHESTNUTS 29c lb
EXTRA-LARGE ITALIAN

CELERY 10c ea
EXTRA FANCY, LONG GREEN STALKS

For Your Holiday Festivities We Feature the Peninsula's Most Complete Oriental Dept.

MUSHROOMS FANCY DRIED 1½-oz. Pkg. 39¢
SHOYU KIKKOMAN Gallon $1.99
KAMABOKO PRIDE PACK 3 Tins $1.00

FOR YOUR HOLIDAY CHEER WE ARE OPEN SUNDAY 9 TO 5
CLOSED MONDAY

Stock Up Now on Your Holiday Needs

JIM BEAM KENTUCKY STRAIGHT WHISKEY 86 PROOF
½ Pint $1.59 Pint $3.10 Fifth $4.89

VODKA ZORKOW 80 PROOF
½ Pint $1.09 Pint $2.12 Fifth $3.19

GILBEY'S GIN LONDON DRY 90 PROOF
½ Pint $1.35 Pint $2.65 Fifth $4.19

USDA CHOICE — FOR YOUR COMPLETE SATISFACTION WE FEATURE ONLY THE FINEST — USDA CHOICE

USDA CHOICE MEATS

FEATURING MADE-RITE CAMELIA BRAND SMOKED SKINLESS and SKINLESS CLUB HAMS and KREY'S TAVERN HAMS (Boneless and Defatted) HICKORY SMOKED!

Fryers 33c lb
BRODIES' PETALUMA GRADE AA COLORED—WHOLE BODY OR SPLIT

Top Sirloin 1.49 lb
BONELESS—CUT TO YOUR ORDER

Spareribs 49c lb
FRESH EASTERN SMALL SIZE—LEAN AND MEATY

RINSO BLUE GIANT PACKAGE 49¢

APPLE SAUCE FANCY GRADE A BROADWAY No. 2½ Can 2 for 49¢

PURE "THREE BEE" HONEY Light Amber 5-lb. Tin 98¢

CHICKEN 99¢

Canned—Swift's Premium Ready to Serve 4 lb. can

CAKE MIXES 3 FOR 79¢

SWANSDOWN — White, Butterscotch, Chocolate, Yellow — Lge. 18-oz. Pkg.

TUNA 5 FOR 99¢

Fancy, Solid Pack, Broadway 7-oz. Can

EGGS 55¢

NULAID. GRADE AA LARGE Dozen Carton

PROGRESSO FANCY TOMATO JUICE 46-oz. Tin 4 for 99¢

GLORIETTA ELBERTA PEACHES Finest Quality—Packed Halves—No. 2½ Can 3 for 89¢

PEACHES 5 FOR 99¢

Yellow Cling Contadina No. 2½ Can Halves or Sliced

SUNBLEST SWEET PEAS Medium Size No. 303 Can 5 for 89¢

MONARCH CORN Golden Cream Style No. 303 Can 5 for 89¢

MAYONNAISE 35¢

Broadway, The Egg Mayonaise Full Qt.

QUIK 29¢

Choc. Flavor or Strawberry 1-lb. Tin

SNIDER'S CATSUP 14-oz. Large Bottle 2 for 33¢

VITAGOLD—Fancy Hawaiian PINEAPPLE JUICE 46-oz. Tin 4 for 99¢

SALAD OIL 39¢

CHALLENGE Quart Bottle

ORE-IDA INSTANT POTATOES Servings for 4 4 Pkgs. 59¢

100% PURE BONNIE HUBBARD INSTANT COFFEE NEW GIANT SIZE 12-oz. Jar 1.29

REAL Ice Cream ½ Gal. 49¢

or Sherbet — All Flavors — Country Maid

OLIVE OIL 2.49

Finest California, El Padre—Gallon Can

VITAGOLD—Fancy Hawaiian SLICED PINEAPPLE No. 2½ Can 39¢

BUMBLE BEE SALMON Red, Fancy Sockeye No. 1 Tall Can 99¢

Snowdrift 59¢

3 Pound Can

Allsweet 19¢

Margarine 1-lb. Pkg.

HUNT'S SPINACH No. 300 Can 2 for 23¢

SYLVESTER BUTTER Cubes, 1st Quality 1-lb. Carton 69¢

ORANGE JUICE 5 FOR 99¢

Libby's 6-oz. Tin

CREAM PIES 49¢

NEW ENGLAND

Large Size — 1-lb., 6-oz. — Chocolate, Strawberry, Lemon, Chiffon, Cocoanut Custard Each

COCK O' THE WALK APRICOTS Whole No. 2½ Can 4 for 89¢

TOMATOES Solid Pack, Red Ripe No. 2½ Can 2 for 49¢

DINNERS 49¢

Swift's Candlelight Chicken, Turkey, Beef, Salisbury Steak 11-oz. Pkg.

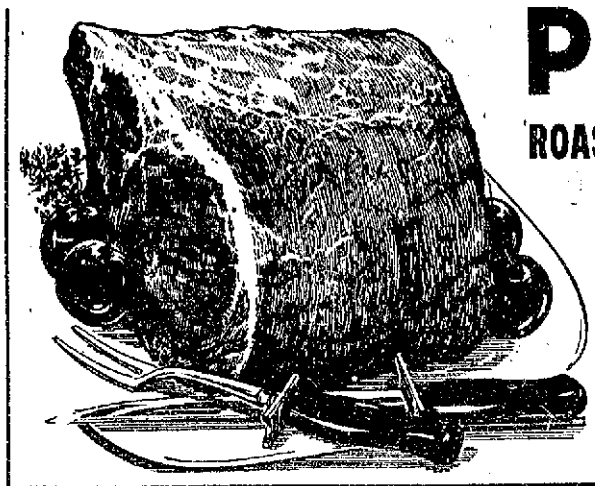

PORK ROAST Whole or Half 55¢ lb

Fresh Eastern Pork Delicious for New Years' Day Dinner

CHUCK STEAK CENTER CUTS Allan's Quality 49¢ lb

SIRLOIN TIP OVEN ROAST Tender and Juicy USDA Choice 85¢ lb

TURKEYS TOMS-LB. 41¢

GRADE A, PICK OF THE CROP, CLEAN AS A WHISTLE, THE FINEST MONEY CAN BUY HENS, LB. 45¢

Fresh Eastern PORK STEAKS Center Cuts 79¢ lb

Alpine Italian SALAMI 14-oz. each 99¢

Extra Lean BEEF STEW 75¢ lb

Armour's BACON Banner Brand Top Quality 45¢ lb

Ground CHUCK Real Lean 65¢ lb

Southern Star CANNED HAM 9 lb. 5.73 each

PRODUCE

SPECIALS EFFECTIVE WEDNESDAY, THURSDAY, FRIDAY and SATURDAY

EXTRA FANCY FLORIDA FENN-WAYS Tomatoes 14-oz. Minimum Cello Pkg. 2 PKGS 49¢

ORANGES 5 LBS 49¢

CALIFORNIA NAVELS LARGE 72 SIZE

GRAPEFRUIT 8 8-lb. Poly Bag 39¢

ARIZONA FANCY SELECTED HONEY WHITE

APPLES 4 LBS 49¢

WASHINGTON RED DELICIOUS 128 SIZE

RADISHES AND GREEN ONIONS 5¢

FARM FRESH LARGE BUNCHES Bunch

YAMS 2 LBS 29¢

U.S. No. 1 Selected Red Velvets

COTTAGE CHEESE BROADWAY FINEST MONEY CAN BUY ALL VARIETIES — 1-LB. CARTON 25¢

Minestrone Soup LUCCA—No. 2 Can 3 for 59¢

TOMATO SOUP CAMPBELL'S—Tall Can 5 for 55¢

PEAS 10¢

Fancy U. S. Grade A Sparklets 10-oz. Pkg.

KIDNEY BEANS S and W—No. 303 Can 7 for 99¢

HILLS BROS., MJB or FOLGER'S COFFEE 2-lb. Can 95¢

OLIVES Lindsay's Ripe Large, Pitted. #1 Tall Can 29¢

CLOSED SUNDAY—NEW YEAR'S DAY Jan. 1st . . . and MONDAY, Jan. 2nd

Grocery Specials 7 Days a Week Wednesday thru Tuesday

ALL MEAT AND PRODUCE PRICES ARE EFFECTIVE WEDNESDAY THROUGH SATURDAY AT BOTH REDWOOD CITY BROADWAY MARKETS. GROCERY PRICES EFFECTIVE WEDNESDAY THROUGH TUESDAY AT BOTH BROADWAY MARKETS . . . LIMIT RIGHTS RESERVED, NO SALES TO DEALERS OR MINORS . . . REDWOOD CITY MARKETS OPEN WEDNESDAY, 9 A.M. to 10 P.M.: THURSDAY, FRIDAY and SATURDAY, 8 A.M. to 10 P.M.: SUN., MON. and TUES., 9 A.M. to 9 P.M.

Broadway MARKETS

2150 ROOSEVELT AND UPTON — REDWOOD CITY

1833 BROADWAY AND SPRING — REDWOOD CITY

Table Topics

PENINSULA COOKING RANKS WITH THE BEST!

Variations Top Food Products

New food products in 1960 were chiefly variations of the tried and true, so they are likely to continue to add interest in 1961.

For cake-eaters, a cake mix

twice as chocolate-y as its predecessors: two milk-chocolate flavored mixes; and one that includes toasted coconut. Fluffy 7-minute frosting comes lemon-flavored.

For the coffee break, a coffee-cake mix (plain or with dates); another with streusel through the batter; nut and date breads. In refrigerated rolls there are plain pan rolls and orange-flavored Danish-type buns.

For cereal consumers, a sugared ready-to-eat breakfast food made of twisted oats and star shaped.

For pudding partisans, the packaged pudding and pie filling mixes add chocolate-mint, pineapple and caramel flavors to their roll call.

For cooking and table, margarine made from corn oil without hydrogenation; unsalted corn-oil margarine.

For seasoning addicts, garlic comes in the same convenient packaged form as instant minced onion; a dry seasoning mixture for use in preparing Spanish rice.

For salad sorcerers, an Italian-type dressing made with corn oil, vinegar, lemon juice, garlic and other herbs; a new onion-flavored salad dressing mix accompanied by a cruet for mixing and serving; a creamy dressing especially for cole slaw.

For thirst - quenching, frozen beverage concentrates in four flavors—strawberry, grape, raspberry and pineapple—each with lemon juice added and no artificial flavor or color.

For meat-and-potatoes people, all cuts of meat are given tendering treatment by a meat packer. Now oven-roasting, broiling and charcoal grilling may be used for any of these tendered cuts—including those ordinarily delegated to the stew pan or pot-roast kettle.

For quick cooks, frozen candied yams.

For cookie makers, small spice-flavored candy-type pieces. Like their semi-sweet chocolate and butterscotch relatives, the spice tidbits may be added to cookies, other baked products and deserts.

For weight-watchers, an avalance of liquiet diet products in various flavors to be used as the sole food on strict reducing programs or as one or two of the meals in a day.

Cranberry Nut Bread Adds Color

How easy it is—and what fun!—to add luster to your holiday cooking with colorful garnishes, glowing salads, spectacular desserts and all the other culinary triumphs that are so much a part of holiday entertaining. But what about the lunchboxes you pack and the simple salad luncheons and quick suppers you serve during the holiday period? Do they reflect the pleasures of the season?

As likely as not, these routine occasions receive less attention. And with good reason. There simply isn't time to make every meal a major production.

But there is a way to add seasonal color to casual meals—it's found in the bright and plentiful cold-weather fruits and nuts now on the market. Cranberry Nut Bread, for example, owes its appeal to a combination of scarlet cranberries with tangy orange rind, crunchy walnuts and whole bran cereal.

This bread is easy to make, and the big moist loaf will keep well to be served whenever a tasty mealtime accent is called for.

For a sandwich change-of-pace, spread thin slices of the bread with a smooth cream cheese filling. This is guaranteed to perk up routine lunchbox fare. As a treat, make Cranberry Nut Bread into appetizing finger sandwiches to accompany a turkey salad plate. Lightly toasted slices of the bread complement your favorite ready-to-eat cereal at breakfast time, too.

CRANBERRY NUT BREAD

1 cup fresh cranberries
1 cup sugar
1 cup bran cereal
1 cup milk
1 egg, slightly beaten
1 tablespoon grated orange rind
1½ cups sifted flour
4 teaspoons baking powder
1 teaspoon salt
½ cup chopped nutmeats
2 tablespoons shortening, melted

Put cranberries through food chopper; mix with one-fourth cup of the sugar. Combine bran, milk, egg and orange rind; let stand until most of moisture is taken up. Sift together flour, baking powder, salt and remaining sugar; combine with nutmeats. Add to bran mixture together with cranberries and shortening, stirring only until combined. Spread evenly in greased nine and one-half by five and one-fourth-inch loaf pan. Bake in moderate oven (375 degrees Fahrenheit) about one hour. Let stand until cold before slicing.

Yield: One loaf.

Meat Loaf A Surprise

Here's a meat loaf that's a surprise. For a family dinner, try beef-sausage loaf.

Beef-Sausage Loaf
Green Peas
Creamed Cauliflower
Salad Bowl Bread Tray
Mincemeat Peaches
Beverage

BEEF-SAUSAGE LOAF

1 egg
½ cup milk
2 cups soft bread crumbs (4 thin slices with crusts)
1 pound ground lean beef
1 pound sausage meat
½ teaspoon salt
¼ teaspoon pepper
½ teaspoon dried savory
1 small finely grated onion (pulp and juice)
4 shelled hard-cooked eggs

In a medium-sized bowl beat egg and milk enough to combine; add bread crumbs and allow to soak. Add beef, sausage, salt, pepper, savory and onion; work together. Rinse a loaf pan (about 8 by 4 by 3 inches) with cold water; pack about half the meat mixture in a layer on bottom and sides. Place hard-cooked eggs down center; pack remaining meat mixture over eggs. Run a spatula around sides; turn loaf out on baking pan (11 by 7 by 1½ inches). Bake in moderate (350 degrees) oven 1 hour. Pour off drippings. Makes 6 to 8 servings.

SURPRISE

SCITUATE, R. I. — Clarence Cady, 79, was unhurt when his car tore down a guard rail and plunged over an embankment. When rescuers arrived, he said, "I'm surprised to find myself here."

WHEAT INCOME

BISMARCK, N. D. — The largest income ever received from wheat in North Dakota was $319,974,000.

That was in 1947, the smallest in recent years was in 1931 when it was only $19,476,000.

SHOP EARLY! Your Lucky Store Will Close at 7 P.M., Saturday, December 31, Open 10 A.M. to 7 P.M., Sunday, January 1. Closed Monday, January 2.

Lucky STORES Wishes You a Happy New Year

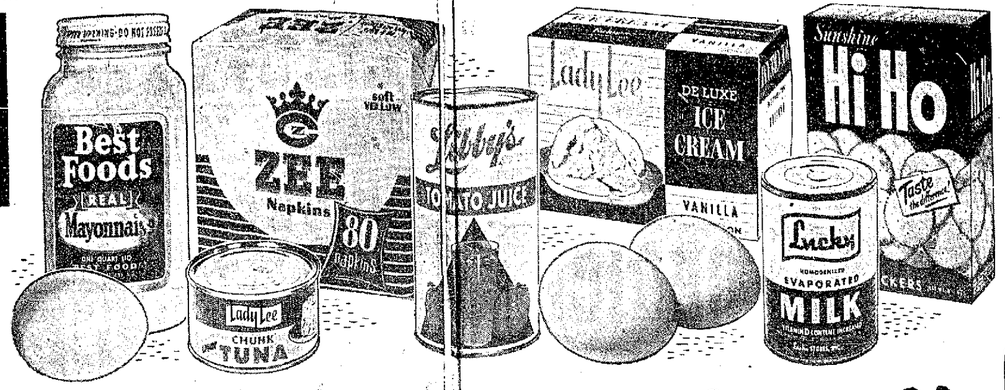

SMOKED HAM Short Shank Skinned, Sugar Cured, Full Shank Half — lb. 45¢
Butt Portion lb. 55¢
Whole Ham lb. 59¢

SIRLOIN, RIB STEAK USDA Grade Choice — lb. 93¢

PORTERHOUSE STEAK Also T-BONE and CLUB, USDA Choice — lb. 105

STANDING RIB ROAST USDA Choice, Oven Ready, 7 Inch Cut — lb. 89¢

LUCKY BACON LUCKY Sliced 1-lb. Package — lb. 59¢

Best Foods Fresh Eggs Canned Milk

MAYONNAISE Quart Jar 39¢

Sylvester Large Grade AA Dozen Carton 55¢

LUCKY Evaporated Tall Can 10¢

APPLE CIDER	Lady Lee Pure .....59-oz. jug	89¢
SWEET PICKLES	Del Monte Whole and Sweet Mixed .....12-oz. jar	39¢
BARTLETT PEARS	Lady Lee Halves, 303 can	4 for 1.00
ALUMINUM FOIL	Alcoa Heavy Duty .....25 ft. roll	69¢
ONION SOUP MIX	Wyler's Reg. Pkg.	2 for 27¢
POPCORN	Pops-rite with seasoning .....Large 2-lb. pkg.	25¢
BEEF STEW	Swift's Premium .....1½-lb. can	49¢
PIZZA PIE MIX	Chef Boy-Ar-Dee....reg. pkg.	47¢
ASPIRIN	Bayer .....Bottle of 100	69¢
TUMBLERS	Clear glass—heavy bottom 7-oz., reg. 2 for 29c, only; 2 for 23c—8½-oz., reg. 2 for 33c .....Special	2 for 25¢
ICE CUBE TRAYS	Plastic—miniature or reg. size, reg. 39c, 5pcs.	29¢
CERAMIC ASHTRAYS	Pastel color reg. 69c....each	49¢
DECORATED GLASSWARE	Choice of patterns. 7½ oz. Old Fashion or 10½ oz. Hi Ball, reg. 25c ea.	19¢
STRIPE	Toothpaste .....Giant tube	53¢

Chunk Tuna	LADY LEE Light — 6½-oz. Can	4 for 89¢
Paper Napkins	ZEE Assorted Colors — Pkg. of 80	10¢
Tomato Juice	LIBBY'S — Large 46-oz. Can	4 for $1.00
Hi Ho Crackers	SUNSHINE—1-Lb. Pkg.	33¢
Ice Cream	GOLDEN STATE Assorted Flavors ½ Gallon 89¢	LADY LEE Deluxe Assorted Flavors Half Gallon 69¢

Tomatoes Extra Fancy Large Vine Ripened — lb. 19¢

Avocados Finest Quality Fuerte Large Size 2 for 29¢

LEAF LETTUCE	Fancy Butter, Red Leaf and Australian. Large Heads.....	2 for 19¢
PINEAPPLE	Fancy Hawaiian .....each	39¢
CUCUMBERS	Fancy Long Slender Green.....each	9¢
CELERY	Large Crisp Tender Stalks.....each	15¢
RADISHES & GREEN ONIONS	Large Garden Fresh Bunches.....bunch	6¢
GRAPEFRUIT	Fancy Florida Ruby Red and White. Large Size	2 for 25¢

SWEET PEAS	Lady Lee Fancy .....303 can	6 for 99¢
CHEESE RITZ	Nabisco Crackers .....8-oz. pkg.	29¢
SHRIMP	Orleans Medium Deveined .....4½-oz. can	59¢
KING CRAB MEAT	North Sea.....6½-oz. Can	79¢
MINCED CLAMS	Snow's Deluxe .....7½-oz. can	33¢
SPRECKELS SUGAR	Powdered, Light Brown, Dark Brown ...1-lb. pkg.	15¢
HYDROX COOKIES	Sunshine .....16-oz. pkg.	49¢
FULVITA	900 Calorie Diet Food Chocolate..... 8-oz. can	69¢
STUFFED OLIVES	Early Calif. Pimento. 3-oz. jar	25¢
HI-C FRUIT DRINKS	Orange and Grape....Large 46-oz. can	35¢
CREAM CHEESE	Kraft's Philadelphia Chive, Regular and Pimento.....3-oz. pkg.	2 for 27¢
DIP CHIPS	Granny Goose .....7½-oz. pkg.	49¢
BISCUITS	Ballard or Pillsbury Buttermilk .....8-oz. pkg.	10¢
GOLDEN CORN	Lady Lee Vac Pak .....12-oz. can	2 for 33¢
TOMATO SOUP	Heinz.....10¾-oz. can	3 for 35¢
WAX PAPER	Kitchen Charm .....100-ft. roll	21¢
CHOW MEIN NOODLES	Chun King .....Large 2½ can	29¢
FACIAL TISSUE	Chiffon Assorted Colors .....Pkg. of 400	29¢
TOILET TISSUE	Northern' .....4 roll pkg.	39¢
CHOCOLATE ECLAIRS	Johnson's, 15-oz. pkg.	39¢
PEPPERIDGE FARMS	Frozen Rolls, Turnovers, Dumplings, Apple Strudel .....Reg. Pkg.	65¢
MEAT PIES	Banquet Frozen Beef, Chicken, Turkey.....8-oz. pkg.	4 for 89¢
POTATOES	Ore Ida Frozen—Hash Brown and Patties .....12-oz. pkg.	3 for 49¢
PINEAPPLE JUICE	Dole, Lge. 46-oz. can	4 for 1.00
BISKIT MIX	Fisher's .....Large 2½ pkg.	33¢
APPLESAUCE	Lady Lee Gravenstein....303 can	3 for 49¢

LONG ISLAND DUCKS	USDA Grade A—Fully Drawn Oven Ready .....lb.	59¢
LINK BREAKFAST SAUSAGE	Fresh Pure Pork .....lb.	69¢
PRAWNS	Ocean Garden Fresh Frozen—Raw .....lb.	89¢
SCALLOPS	Fresh Frozen—Large Size .....lb.	79¢

HAM CENTER SLICES or ROAST Sugar Cured — lb. 89¢

Advertised Prices Effective Wednesday, Thursday, Friday and Saturday, December 28, 29, 30, 31 in San Mateo Lucky Stores. Right to Limit Reserved.

IVORY SNOW Large Pkg. 37¢	IVORY SOAP Large Bar 2 for 37¢	CRANBERRY SAUCE OCEAN SPRAY Jellied or Whole 1-lb. Can 2 for 43¢	MIXED NUTS LAURA SCUDDER'S 13-oz. Can 79¢	COCKTAIL PEANUTS PLANTER'S 7¼-oz. Can 37¢	RIPE OLIVES Early Calif. Med. Pitted Tall No. 1 Can 33¢	ALUMINUM FOIL KAISER 25-Ft. Roll 35¢	RED SALMON BUMBLE BEE 7¾-oz. Can 67¢

CAT FOOD CALO—Tall No. 1 Can	2 for 29¢
SKIPPY DOG FOOD Tall No. 1 Can	11 for 1.00

Holiday Treats

FROM OUR DELICATESSEN AND BEVERAGE DEPTS.

CANNED HAM ARMOUR'S STAR 6 Lb. Oval Can 4.89

14 INCH PIZZA Antonio Cheese or Gino Pepperoni Heat and Serve 1¾-lb. Pkg. 1.39

SLICED CHEESE LUCKY American, Swiss, Pimento 8-oz. Cello 35¢

SKINLESS FRANKS	Lucky .....12-oz. Pkg.	43¢
SHARP CHEESE	Miss Wisconsin .....J3½-oz. Wedge	75¢
SALAMI	Gallo Sliced, Hard.....6-oz. Pkg.	59¢
CHIP DIPS	Reid's Roquefort, French Onion, Clam, Creamed Garlic...5-oz. Ctn.	45¢
LUNCH MEAT	Lucky Sliced, Pickle Pimento, Cooked Salami, Olive, Sweet Pepper, Cheese Center, Pimento, Marble, Combination, Beef-Bacon-Liver.....5-oz. Pkg.	29¢

LUCKY 86 5 Year Old—Straight Kentucky Bourbon 5th 3.99

STRAIGHT BOURBON BARCLAY'S GOLD LABEL 5 Year Old 5th 3.99

TEN HIGH 5 Year Old Straight Bourbon 5th 3.99

LUCKY VODKA 100% American Grain 5th 2.99

IMPORTED SCOTCH LUCKY . . . 5th 3.99

LUCKY LAGER BEER 11-oz. no deposit glass cans 6 for 1.14 11-oz. Cans 6 for $1.20

LUCKY DRY GIN	100% American Grain.....5th	$3.09
CRIBARI SARATOGA	Champagne or Pink Champagne 5th	1.98
DINNER WINES	Paradise Vino Rosso, Vino Bianco, Grenache Rose, Burgundy....Full Quart	49¢
NORTHERN SCOT	Scotch—Distilled and Bottled in Scotland.....5th	4.98

Lucky STORES Wishes You a Happy New Year

5th Avenue and El Camino Real, San Mateo El Camino at Chapin Avenue, Burlingame

Table Topics

PENINSULA COOKING RANKS WITH THE BEST!

Frozen Peas Can Be Festive

Take a lesson from the French, if you want to serve really superb vegetables.

Lesson one: vegetables must be fresh. Colors, bright; texture, firm. Nothing but fresh flavor will do, so frozen peas are a must in this beautiful combination of peas, carrots and onions.

Lesson two: vegetables need a hint of herbs. Here, we add marjoram, rosemary and thyme to the creamy sauce.

Lesson three: don't boil the daylights out of them! In this recipe we use no water at all. In a heavy fry pan, melt the butter. Add the carrots and cook them until they're tender. Next, add a package of frozen peas along with the onions, herbs, and seasonings. When the peas are tender, add the cream and heat all the vegetables gently, but thoroughly.

This is a perfect vegetable course for a holiday dinner . . . looks so festive, tastes so good.

PETITS POIS A LA NIVERNAISE (Peas, Carrots, Onions in Cream)

½ cup butter or margarine
2 cups thin carrot strips (1½ to 2 inches long)
1 package (10 ounce) frozen peas
6 green onions, cut on the bias into 1½ inch lengths
1 tablespoon coarsely chopped parsley
¼ teaspoon marjoram
¼ teaspoon rosemary leaf
¼ teaspoon ground thyme
1 teaspoon salt
½ teaspoon sugar
½ cup light cream

Melt butter or margarine in eight-inch heavy fry pan. Add carrots, cover lightly and cook over low heat until about tender, approximately 10 minutes. Add peas, green onions, parsley, marjoram, rosemary, thyme, salt and sugar. Cook covered just until peas are tender, about five minutes. Add cream and heat thoroughly.

Yield: Four servings.

Cereal a Nut Substitute

A lunchbox special is saucepan cookies, in which cereal substitutes for nuts.

Tuna and Egg Salad Sandwiches
Whole Tomatoes
Fruit, Saucepan Cookies

SAUCEPAN COOKIES

1 cup sifted flour
2 teaspoons baking powder
¼ teaspoon salt
2 squares (2 ounces) unsweetened chocolate
½ cup butter
1 cup sugar
1 egg
1 cup crisp rice cereal

Sift together the flour, baking powder and salt. Melt chocolate and butter in saucepan over hot water; cool slightly; beat in sugar, then egg. Add sifted dry ingredients and cereal; mix well. Drop tablespoonfuls of batter, a few inches apart, onto greased cookie sheets. Bake in moderate (350 degrees) oven about 12 minutes. Cool slightly before removing to wire racks to cool. Makes 2 to 3 dozen cookies.

Crisp Cookies Flavorsome

Brown sugar-coconut cookies have good flavor, crisp texture for a good lunch.

Cream of Celery Soup
Toasted Peanut-butter Sandwiches
Brown-Sugar-Coconut Cookies
Beverage

BROWN SUGAR-COCONUT COOKIES

1½ cups sifted flour
1 teaspoon baking powder
½ teaspoon salt
1 teaspoon cinnamon
½ teaspoon nutmeg
½ cup shortening
1 cup firmly packed dark brown sugar
1 egg
1 cup flaked coconut
½ cup chopped walnuts

Sift together the flour, baking powder, salt, cinnamon and nutmeg. Cream shortening and sugar; beat in egg. Stir in sifted dry ingredients, coconut and nuts. Drop, a few inches apart, on ungreased baking sheet; flatten with tines of fork. Bake in moderate (375 degrees) oven until lightly browned—10 to 12 minutes. Makes 48.

Try Pan Fried Liver Dinner

Pan fried liver is a simple, rangetop meal and an excellent choice for a bride to try.

Pan-fried Liver
Mashed Potatoes
Broccoli with Hollandaise
Salad Bowl Bread Tray
Fruit and Cookies
Beverage

PAN-FRIED LIVER

4 slices liver (½-inch thick)
2 tablespoons flour
¼ teaspoon salt
celery salt and paprika
fat

Wipe liver with damp cloth; coat with mixture of flour, salt and a few pinches of celery salt and paprika. Fry in a small amount of hot fat until browned on both sides and as cooked through as desired; do not overcook. Makes 2 servings.

Enjoy Lazy Brunch on A Saturday

Isn't it wonderful to have a chance to enjoy a lazy Saturday brunch? Eliminating that hectic work and school morning rush allows time to prepare many taste-tempting menus, such as one featuring Nutty Streusel Coffee Cake and Savory Egg Scramble.

Here are recipes for Nutty Streusel Coffee Cake and Savory Egg Scramble:

NUTTY STREUSEL COFFEE CAKE

¾ cup sugar
⅓ cup soft shortening
1 egg
½ cup vitamin fortified milk
1½ cups sifted flour
2 teaspoons baking powder
½ teaspoon salt
Nutty Streusel Topping (below)

Heat oven to 375 degrees. Mix sugar, shortening, egg thoroughly. Stir in milk. Sift together and stir in flour, baking powder, salt. Spread in greased and floured square pan, nine by nine by one and three-fourths-inches. Sprinkle with Nutty Streusel Topping. Bake 25 to 35 minutes. Serve warm.

Nutty Streusel Topping: Mix together two tablespoons soft butter, 2 tablespoons flour, one-fourth cup brown sugar (packed), 1 teaspoon cinnamon, one-half cup chopped nuts.

SAVORY EGG SCRAMBLE

3 tablespoons butter
¼ cup finely chopped green onion tops
9 eggs
4 ounces (about one and one-third cups) dried beef, cut in small strips
1 cup cottage cheese (cream style or dry)

Melt butter in large skillet. Add onion tops and cook until tender. Beat eggs thoroughly; blend in dried beef and cottage cheese. Add egg mixture to onion and cook like scrambled eggs. Six servings. Note: If dried beef seems salty, dip in boiling water until of desired saltiness.

Muffins Gay Breakfast Table Fare

Make a gay breakfast during the holiday season. This recipe for maraschino cherry honey muffins can help it by giving your breakfast table the festive spirit.

Bake ahead of time, then warm while coffee is brewing. Or serve with cocoa.

Maraschino Cherry Honey Muffins

1 cup bran cereal
1-3 cup buttermilk or sour milk
½ cup honey
1 egg
¼ cup soft shortening
1 cup sifted flour
1 teaspoon baking powder
¼ teaspoon baking soda
½ teaspoon salt
6 maraschino cherries, cut in half and drained
¼ cup honey or dark corn syrup

Combine bran, buttermilk and honey; let stand about 10 minutes. Add egg and shortening; beat well. Sift together flour, baking powder, soda and salt. Add to first mixture, stirring only until combined.

In each of 12 greased muffin cups, place one cherry half and one teaspoon honey. Fill each cup ⅔ full with batter. Bake in moderately hot oven (400 F.) about 20 minutes. Serve immediately.

Yield: 12 muffins, 2½ inches in diameter.

Tired of the potato chip, pretzel routine and with saying, "no," because they're fattening? Keep a cauliflower crisp in a plastic bag and take off little flowerets to serve at home with bottled Italian-style salad dressing as a dip for a perky "eat-with-drink" taste sensation.

Meat Needs Proper Care And Storage

For meat to be at its best when it comes to your table, it's essential that you use proper methods of care and storage. Specific recommendations differ for fresh, frozen, cured, cooked and canned meat.

Fresh meat should be placed in the coldest part of the refrigerator as soon as you bring it home from the market. Fresh meat is always stored uncovered or loosely covered to allow the air to circulate around the meat. This results in a slight drying of the surface, which helps the meat keep longer.

Fresh meat prepackaged by the meat retailer (self-service) should have the wrapper loosened, unless the meat is to be used the same day. Fresh meat that is not prepackaged should be removed from the market wrapping paper and stored unwrapped or loosely wrapped.

If you are planning to hold meat for more than three days before cooking it, it is usually desirable to freeze it. All meats to be frozen should be wrapped in moisture-vapor-proof material.

Fresh meat frozen for storage longer than one week should be frozen quickly and stored at 0-degrees F. or lower. The frozen food storage compartment or ice cube section of most household refrigerators is not designed for this purpose and does not provide a low enough temperature.

Meat should not be refrozen, except in case of an emergency, and then only if the meat has not completely defrosted. Meat which has been defrosted should be cooked as soon as possible.

You should store cured meats—ham and bacon—in their original wrapper. They may be stored for 1 to 2 weeks. Store ready-to-serve meats, such as luncheon meat, not longer than one week. Ready-to-serve and canned meats should not be frozen. It is not advisable to freeze cured meats. If freezing is absolutely necessary, storage time should not exceed 60 days.

Cooked meats should be stored in the refrigerator.

Give Lamb Roast Savor

Lamb has a wonderful savor when prepared with this "special roast lamb" recipe. Try it for Sunday dinner.

Special Roast Lamb

Polenta — Broccoli
Salad Bowl — Bread Tray
Ice-cream Cake — Beverage

SPECIAL ROAST LAMB

Leg of lamb
1 tablespoon flour
2 teaspoons salt
½ teaspoon pepper
1 teaspoon sugar
1 teaspoon dried rosemary
1 teaspoon paprika
1 clove garlic (crushed)

Have fell (thin tough covering) on leg removed. Mix flour with remaining ingredients; stuff a little of the mixture into 3 deep slits at wide intervals in top of leg. Rub remaining mixture over top. Roast, top side up, on flat rack in shallow roasting pan in very hot (450 degrees) oven 10 minutes or until lightly browned. Continue roasting in slow (325 degrees) oven to desired doneness. For lamb that is juicy and slightly pink in center count on about 25 minutes per pound or about 170 degrees on meat thermometer.

MEAT, PRODUCE AND GROCERY PRICES EFFECTIVE WEDNESDAY, 9 A.M. THRU SUNDAY. NO SALES TO DEALERS. LIMIT RIGHT RESERVED. MONDAY THRU WEDNESDAY, 9 to 9 ; THURSDAY AND FRIDAY, 9-10; SATURDAY to 7; SUNDAY, 10-7. CLOSED MON. JAN. 2

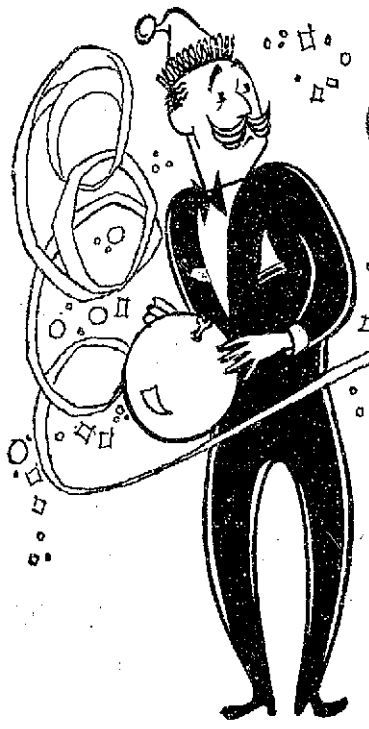

SHORT ON CASH? SPEND SMALL... EAT CHOICE

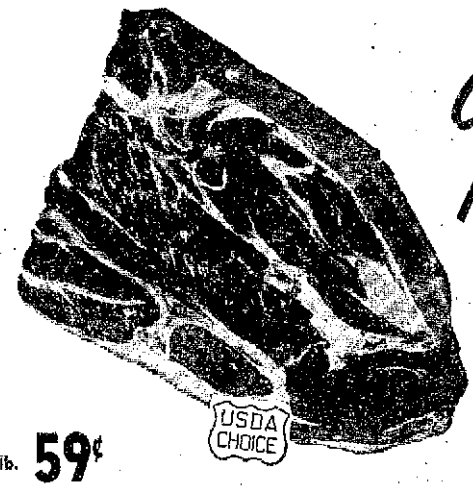

USDA CHOICE
CHUCK ROAST
Blade Cut
43c lb.

HOLLAND BRAND
SMOKED PICNICS
Ready to Eat
35c lb.
Half Picnics Lb. 37¢ | Pre-Sliced Lb. 39¢

ARMROAST USDA "Choice" to Pot Roast lb. 59¢
BEEF STEW USDA "Choice" Boneless lb. 79¢
SHORT RIBS USDA "Choice" English Style lb. 49¢
SLICED BACON Armour Star Thick 2 lb. pkg. 98¢
SWISS CHEESE Grade A Large Eye lb. 59¢
SIRLOIN STEAK USDA "Choice" lb. 89¢
T-BONE STEAK USDA "Choice" lb. 1.09
ROUND STEAK Full Cut Bone In lb. 79¢

CROSS RIB ROAST
USDA Choice, Boneless, No Waste —lb. 79c

Oven Roast
Boneless Sirloin Tip or Rumps lb. 89c

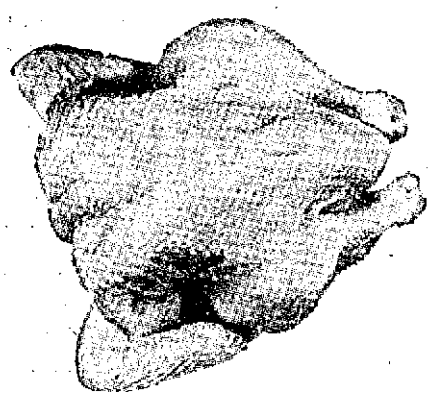

Armour Star—5 lbs.
Canned Picnics Solid Lean Meat 2 89 (3-lb. Pkg. 1.29)

FRYING CHICKENS
Calif. Grown Whole Body ..... Lb. 39c

GROUND BEEF
lb. 45c

Holland Brand, Smoked
HAMS
Shank Half Lb. 45c
Butt End Lb. 55¢ | Slices Lb. 98¢

USDA Choice Oven Ready
Standing Rib Roast 7 in Cut —Lb. 79¢
Luncheon Meat Holland 31c and 37c Items..... 4 Pkgs. $1
Chubs Holland, Bologona, Salami, Liver.. 49¢

WITH THIS COUPON AT HOB NOB EXPIRES JAN. 1ST.
Large 40-oz. Pkg.
Bisquick 19c
COUPON WORTH 28c WITHOUT COUPON 47c

KLEBE'S
EGGS
Lge. Grade AA Dozen
55c

AVOCADOS
Large Size, Ripe Fuerte 2 FOR 29c

ORANGES
Sweet and Juicy Navel
4 Lbs. 45¢

CABBAGE
Solid Green
5¢ lb.

CELERY
Fresh, Firm, Crisp
2 for 25¢

LETTUCE
Romain, Fresh, Large Heads
2 for 25¢

COFFEE FOLGER Drip or Regular—lb. 47c
DRINKS Cal-Fame, 26-oz., Cherry, Apple, Pine-Orange, Grape, Pine-Grapefruit, Orange 4 for $1
BUTTER Meadow Gold Grade AA Cubes—lb. 69c
NAPKINS ZEE, 80-Count, White or Colored Pkg. 10c
ICE CREAM Meadow Gold All Flavors ½ Gal. 59c
QUIK NESTLES Choc. or Strawberry—lb. 39c
SYRUP LOG CABIN 12 oz. 29c
PANCAKE MIX Albers Flap Jack 2 lbs. 39c

Sweet Pickles Del Monte—22 oz. 49¢
Maraschino Cherries S & W or Star 8-oz. 39¢
Minced Clams Snow's—7½ oz. 29¢
Onion Soup Mix Lipton's 2 to Pkg. 33¢
Cream Cheese Philadelphia 3-oz. pkg. 2 for 25¢
Margarine Parkay 1 lb. 5 for $1
Mixed Nuts Circus 59¢
Cheese Whiz Kraft's 8 oz. 39¢
Hi-Ho Crackers 1-lb. Pkg. 33¢
Egg Nog Mix Meadowgold Qt. 59¢
Stuffed Olives Early Calif. 5-oz. Tin 49¢

(Silicone) ½ Price Sale Reg. Price $1.98
IRONING BOARD COVERS ea. 99c

Morton's Frozen
DINNERS
Salisburry Steak, Fish and Chips, Chicken, Beef, Turkey. Ea. 45c
Orange Juice Minute Maid 6-oz. Tin 2 for 49¢
Hors d'Oeuvres Gourmet Crnrs. 12 in Pkg., Asst. 99¢
Red's Tamales Reg. 1.00 Pkg. 89¢
Vegetables Fairlane Frozen All Varieties 6 Pkgs. $1

Bond Street Gin 5th $2.79
House of Stuart Scotch Whisky Imported, 5th $4.99
Vecchia Vodka 5th $2.79

CLOSED NEW YEAR'S EVE, 7 P. M. SATURDAY, DECEMBER 31st
OPEN NEW YEAR'S DAY, 10 TO 7 SUNDAY, JANUARY 1st
CLOSED MONDAY, JANUARY 2nd

hob STORES Nob
52 - 41ST AVE., SAN MATEO
BEL MATEO SHOPPNG CENTER

More Holiday Quick Breads Recipes From Other Lands Offered

(So much interest has been shown in the holiday quick bread recipes of other nations that Lillian Jermaue here adds several more in time for New Year's.)

QUICK EASY BREADS

MANDEL BREAD (Almond)
(Hebrew)

3 eggs
¾ cup sugar
2 tsp. baking powder
1½ cups flour
½ cup finely chopped, blanched almonds

Beat the eggs and sugar until very thick. Add the sifted-together dry ingredients and almonds. Mix carefully. Put into a well-greased long loaf pan and bae 45 minutes in a moderate oven. Maes one loaf. (Recipe from Donna Gitlin, Columbus, Ohio).

ZWIEBACK
(Hebrew Style)

Omit the almonds in Mandel bread and add one teaspoon anise flavoring. When it is cold, cut in one-inch slices and return to the oven to dry out. Makes about one dozen.

FRUIT BREAD
(Hungary)

12 eggs
3 cups sugar
6 cups flour
2 T. baking powder
2 cups chopped raisins
2 cups chopped walnuts
1 cup chopped candied peel

Beat the eggs and sugar one hour (10 minutes in an electric mixer). Fold in the flour and baking powder sifted together. Add the fruit floured slightly with extra flour. Bake in a greased loaf pan in a slow oven one hour.

This is a sweet, fruity loaf that keeps a long time, a month or more and is fine sliced thin and put together in sandwiches with butter mixed with orange juice, grated lemon, or orange rind. Makes three loaves. (Recipe from Mrs. Rose Tules, Cleveland, Ohio)

SPOON BREAD
(Southern American)

¾ cup corn meal
3 T. butter
1 tsp. salt
1 cup boiling water
1 cup milk
3 well-beaten eggs
2 tsp. baking powder

Pour the water over the first three ingredients. Cool to luke-warm. Add the remaining ingredients, and beat well. This will be a "queer, watery mess." Pour it onto a buttered casserole and bake 40-60 minutes in a moderate oven until "set."

There's a story that a mammy making mush and corn bread forgot what she was doing, mixed things up badly, and spoon bread was the happy result. It is, as its name implies, not a "fingerfood." Serve it with maple syrup or just plain. Or, as Mrs. France says, "It is simply swell served with creamed mushroom, or creamed chicen or tuna fish, or even dried beef." Makes one medium loaf. (Recipe from Mrs. Diana Taylor France, Columbus, Ohio.)

MOTHER HUBBARD'S
DATE BREAD

1 cup chopped dates
2 T. shortening
1 tsp. soda
½ tsp. salt
1 cup dark brown sugar
1 cup boiling water
2 cups flour

Pour the boiling water over the dates, shortening, soda, salt and sugar. Cool. Add the flour, and mix well. Bake in a well-greased pan in a moderate oven one hour.

This is very simple to make, easy to slice, costs very little, and is easy to eat. One-half broken nut meats may be added. Makes one loaf. (Recipe from Mrs. Alice Kyle, Cleveland, Ohio).

HONEY-ORANGE BREAD

1 cup finely ground orange peel (about 3 orange rinds)
2 cups water
½ tsp. salt
1 cup honey and ¼ cup water
2 beaten egg yolks
1 cup milk
3 cups flour
3 tsp. baking powder
½ cup chopped nuts (or rolled oats)

Boil the first three ingredients until the rind is soft. Drain and boil in the honey and water mixture until very thick. Mix the egg yolks and milk. Add the sifted-together, dry ingredients to which the nuts have been added. Add the honey-orange mixture cooled to lukewarm. Put in a greased loaf pan, and bake in a moderate oven one hour.

This bread is better the day after baking. It will keep fresh for a week if you wrap it in waxed paper. The honey keeps it moist. Makes two medium loaves. (Recipe from Mary Lintner Lewis, Rio Grande, Ohio).

FORUM

Ruth DeBuck of San Mateo writes: "Please print a good recipe for Orange Nut bread." Answer: We included the Honey-Orange bread for you, Miss DeBuck. And thank you for the nice things you said about the column. Hope you have a Happy New Year!

A pinch of dry mustard does wonders for a salad dressing made from olive oil, lemon juice, salt and freshly ground pepper.

Grocery and Produce Prices Effective Wed to Sun. Most Specials Effective Wed. thru Sat. Limit Rights Reserved

SHOP 'n SAVE MARKET
3520 So. El Camino, Hillsdale, SAN MATEO

Open Sunday, Jan. 1. Closed Monday, Jan. 2. CLOSED NEW YEAR'S EVE, 7 P.M. Meat Dept. Closed Sunday and Monday

PRIME RIB ROAST 69¢ lb
USDA CHOICE OR MOFFAT'S MANTECA
GUARANTEED TENDER

SMOKED HAM 39¢ lb
KINGAN RELIABLE
SHANK HALF
Butt Half 51¢ Lb. | Center Sliced 89¢ Lb.
Center Cut 79¢ Lb. | Whole 51¢ Lb.

Farm Fresh Produce

POTATOES IDAHO RUSSET 20-lb. Cello 89¢
GRAPEFRUIT Florida Pink 3 for 29¢ | APPLES Red Delicious Very tasty 3 Lbs. 39¢
Cauliflower Snowball Farm Fresh each 19¢ | Tangerines Large Sweet and juicy 19¢ Lb.
Avocados TASTY, GREEN FUERTE FRUIT 3 for 29¢
TURNIPS Beets—Swiss Chard—Mustard Green 2 bunches 25¢
ORANGES California Navel — Large and Sweet 11 LBS $1

SIRLOIN or X-RIB BONELESS OVEN ROAST 89¢ lb
SHORT RIB 39¢ lb
CHUCK ROAST 49¢ lb

STEAKS USDA CHOICE AND MOFFET MANTECA
T-BONE lb. 1.05
PORTERHOUSE lb. 1.05
SIRLOIN lb. .98
N.Y. CUT or MARKET lb. 1.59
FILLET lb. 1.98

SMOKED PICNIC Kingan 33¢ LB.

COUPON
WESSON OIL Qt. Bottle 31¢
1 Coupon Per Family — Coupon Expires Dec. 31
Coupon Worth 36¢ — Without Coupon 67¢

Procter & Gamble Sale!!!
Ivory Soap—Large 2/35c Medium 3/35c
Camay Soap—Bath 2/35c Complex 3/35c
Zest—Bath 2/43c Reg. 2/35c
Lava—Large 2/35c Reg. 2/29c
Dreft—Giant 87c Reg. 39c
Joy—22-oz. 75c
Oxydol—Reg. 39c Giant 87c
Dash—Reg. 45c Giant 87c
Cascade—Reg. 45c
Spic & Span—Reg. 29c
Comet Cleanser—Reg. 2/33c
Mr. Clean—Reg. 36c

Pork Loin Roast 49¢ lb | Pork Chops Center Cut 89¢ Lb. | Swiss Cheese 59¢ lb | Fryers Whole 35¢ Lb.

Applesauce Royal Pride 303 Tin 10¢
Tuna Priority Chunk Style 6½-oz. Tins 5 FOR $1
Jell-o 10 FLAVORS 5¢ pkg.
Punch Hawaiian 46-oz. Tin 4 FOR $1
Tomato Juice Hunt's 46-oz. Tin 4 FOR $1
Cake Mix Pillsbury or Swansdown all 41¢ varieties 4 FOR $1
Coffee Hills Bros. Reg. or Drip 1-lb. Tin 49¢
EGGS NULAID LARGE GRADE AA 55¢ dz
Napkins ORCHID'S 500 COUNT 49¢

CAT TUNA 9 LIVES 6½-oz. Tin 10¢
Facial Tissue Chiffon—400s Box 4 FOR $1
SUNSHINE Hydrox Cookies 12-oz. Pkg. 3 FOR $1
OLIVES SENOR No. 1 Tall Tin 4 FOR $1

PEANUTS PLANTERS COCKTAIL 7¼-oz. Tin 3 FOR $1

Nalley's CHIP DIP 8 oz. 45¢
Lady's Choice STRAWBERRY PRESERVES 20-oz. Jar 39¢
COFFEE MJB 2 LB. CAN 1.29
Silk TOILET TISSUE 4-Roll Pack 33¢
Zee NAPKINS King Size—70s 2/39¢
Zee LUNCH BAG 20s 3/35¢
Swift's BABY MEAT Strained or Chopped 3½-oz. Tin 2/45¢
IVORY SOAP Personal Size 5/29¢

Frozen Foods
DINNERS 39¢
SWIFT'S CANDLELIGHT — Chicken, Turkey, Beef, Salisbury Steak 11-oz.

PECAN Waffles 5-oz. Pkg. 2 for 39¢
Lucca Pizza 8-oz. 39¢
Fruit Punch Libby's—6-oz. Tin 6 for $1
WONGS CHOP SUEY—Beef, Pork or Chicken—FRIED RICE EGG FOO YOUNG. Reg. pkg. 39¢
Orange Drink Tip Top—6-oz. Tin 7 for $1
Buttered—15-oz. Beefsteak Frostee King 59¢
SIMPLE SIMON—Family Size FRUIT PIES Crustop Lemon, Peach, Cherry, Pineapple 45¢

Frank's U-SAVE BOTTLE SHOP
Extra Values Every Day, Why Pay More?
FOR YOUR CONVENIENCE 3 DELIVERIES DAILY 10—2—5 P.M. FI 1-0609
MAGNUM CHAMPAGNE 3.98
Rum and Brandy White Christmas Fifth 3.98
BARRETT'S GIN or MAROVICH VODKA 100% GRAIN Neutral Spirits FULL QUART 3.49
BOURBON Barrett's Straight Full Quart 4.19
Tom and Jerry Batter 12-oz. 69¢

IT SEEMS LIKE MAGIC

When You Get Quick Cash For The Household Goods You No Longer Use By Selling Them With A Fast-Action TIMES Classified Ad!

No need to look in a crystal ball for the answer . . . Just look around your house, today, and make a list of the things you've used but no longer need.

They may include cast-off Christmas toys, outgrown bicycles, or sports gear, perhaps — any number of things people will be glad to pay you cash for.

When you make your list call DI 3-1831, and a friendly Ad Writer will place your ad. Tomorrow people with cash will be reading your ad. Do it now. It's as easy as magic.

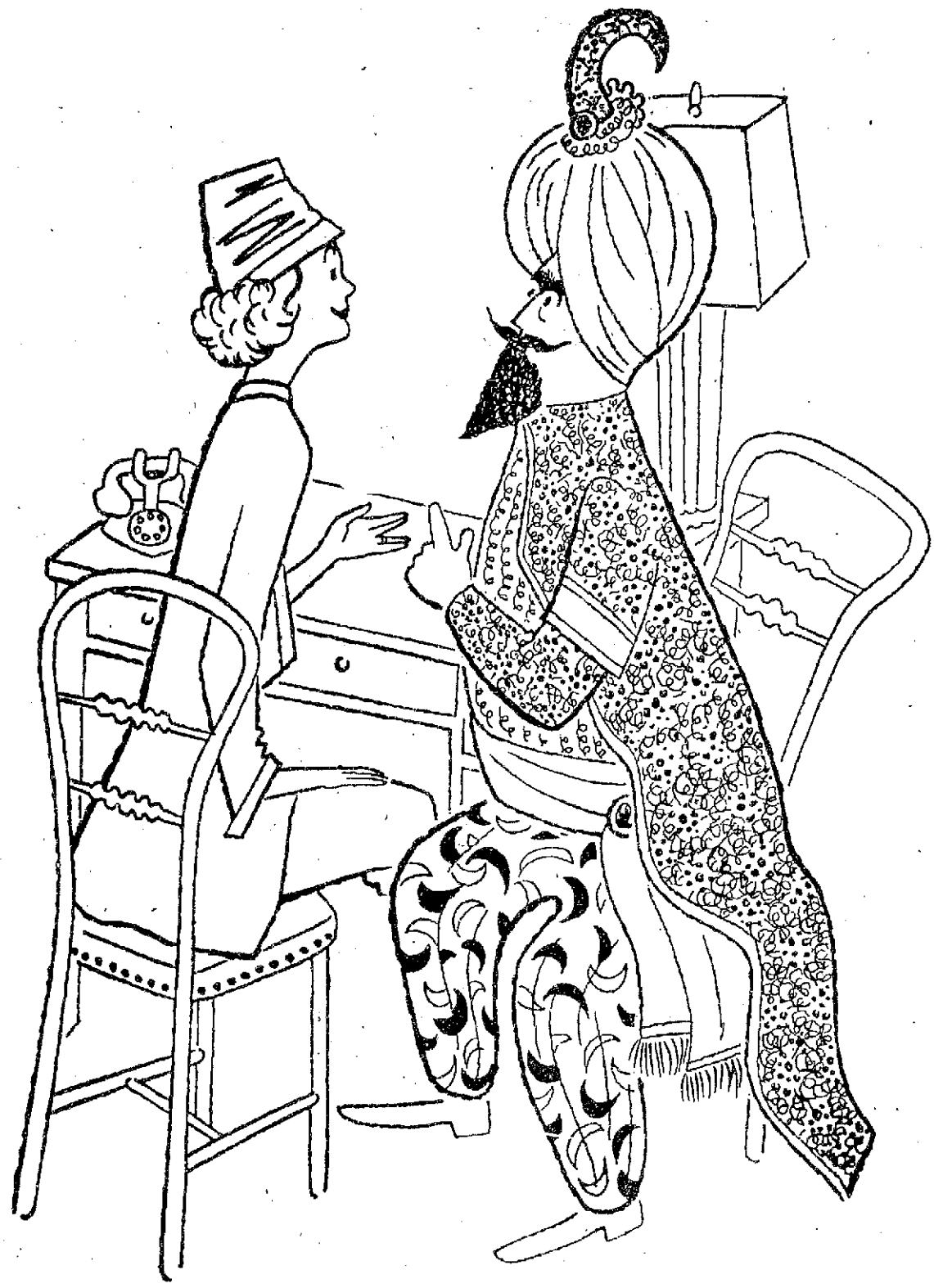

TIMES Classified Ads

Marketplace of today's progressive families

143 Second Ave.
SAN MATEO

DI 3-1831

at Walgreens

Festive WINES and LIQUORS TO TOAST 1961!

★ ★ ★ MANY OF OUR FINE LIQUORS ARE AVAILABLE IN HALF GALLONS ★ ★ ★

CLOSED New Year's Day BUT OPEN MONDAY, JAN. 2ND

WALGREENS HILLSDALE SHOPPING CENTER

OLD ABBEY WINE FULL GALLON
BURGUNDY
SAUTERNE
VIN ROSE
1.09 Gal.

GALLON

Port, Sherry, Tokay Muscatel 5th........ 48¢

PORT SHERRY TOKAY MUSCATEL 2.19 FULL GAL.

BOTTLED IN BOND

100 PROOF OLD TIMER STRAIGHT BOURBON WHISKEY 6 YEARS OLD 3.50 5TH

100 PROOF BOTTLED IN KENTUCKY OLD BRIARGATE STRAIGHT BOURBON WHISKEY 44.52 CASE OF 12 3.98 5TH

OLD CORDON STRAIGHT BOURBON WHISKEY 80 PROOF 35.88 CASE OF 12 2.99 5TH

7 YEARS OLD WABASH SPRINGS STRAIGHT BOURBON WHISKEY 80 PROOF 2.99 5TH

IMPORTED BRANDY! BERGERAC FRENCH BRANDY 84 PROOF 38.04 CASE OF 12 3.29 5TH

IMPORTED RUM! DON CARLOS RUM 33.96 CASE OF 12 2.99 5TH

EASTERN BEER LUBECK 6 Pack 79c

Silver Club Crown Prince GIN — VODKA 2.79 5TH

Right reserved to limit quantities

Walgreen DRUG STORES

Returns Home—It's on Fire

REDWOOD CITY — Richard W. Zimmer, 34, returned to his home at 3644 Oak Knoll drive just in time Sunday to save it from likely total destruction.

When he got to the home at 9:30 p.m. Zimmer found the living room afire. He called the county fire department and then sprayed water on the flames with a garden hose until firemen arrived.

Zimmer told Deputy Sheriff John Alexander that a brown leather suitcase that he had left under a table in the living room was missing. He said the contents of the suitcase had been dumped on the floor.

Firemen said the fire, which caused an estimated $1500 damage to the room and its contents, possibly started in a wastebasket.

Authorities speculated that the fire was either started deliberately or a burglar was scared off when the blaze started accidentally, perhaps from a carelessly discarded cigaret.

Zimmer told Alexander he had left the house unlocked so that a neighbor could care for his dog.

Coast Teacher Near Prize

HALF MOON BAY—Half Moon Bay Union High school student, Paul A. Murphy is among high school science and mathematics students who will be in line for more than $2000 in scholarships, according to Dr. H. C. Ries, chairman of the Engineers' Week scholarship committee.

Paul is being considered for the award because of his outstanding record in the local high school. He is the son of Mr. and Mrs. Dale Murphy of Myrtle street, Half Moon Bay. His father is in the electrical engineering section of United Air Lines.

Over fifty students have been selected by their schools in the field of science or mathematics. These students will be interviewed by a group of engineers who will make a final selection of students for each of the ten zones. The zone winners will be interviewed in January at the University of California.

Winner of the $1000 National Engineers' Week scholarship will be named, along with the $600 runners-up scholarships, at a banquet to be held at the Sheraton Palace hotel in San Francisco on February 23.

Engineers' Week is held annually during the week of Washington's Birthday in honor of the engineering profession and America's future engineers. It is supported locally by industries and engineering societies.

Each zone winner will receive a suitable award, and the winner from each school will receive a certificate denoting his achievement at the banquet in San Francisco.

Award Winners In Decor Contest

HALF MOON BAY — Judges of the Christmas Home Decorations contest, Ed Bernardo, Lou Tucker and Mrs. Fannie Alford have announced the winners to be:

The award for first place to Manuel G. Sousa, Johnson street, Half Moon Bay and Eugene Morgan, Coronado street, El Granada.

The next award went to Melvin Mello of Kelly avenue and Cabrillo highway, Half Moon Bay.

The first tie winners will receive $20 each and Mello will receive a $5.00 third place award. The contest was sponsored by the Half Moon Bay Chamber of Commerce.

According to the judges, the decision was a difficult problem, as there were many attractively and appropriately decorated homes in the contest.

the Silhouette

1215 BURLINGAME AVE.
BURLINGAME

INVENTORY SALE

NORDIC SKI SWEATERS
100% Bulky Botany Wools, Cardigan or Long Sleeve Slip-on. Reg. 15.98 Sale........ 7.98
½ PRICE

DRESSES

Our better dresses reduced for quick clearance. Cocktail, casuals in wools, chiffons, acetate or crepes.

Regular 25.95 NOW 16.98 — 19.95 12.98 — 15.95 9.98

SKIRTS by famous makers

100% wool in plaids, checks, tweeds and solid colors; box pleats, straight line or flared.

Regular 11.98 NOW 6.98 — 14.98 7.98

SWEATERS

100% Botany wool in bulky, fur blends or fine wool knits. Cardigans or Slip-ons.

Regular 11.98 NOW 7.98 — 13.98 8.98 — 15.98 10.98

ALL-WOOL CAPRI PANTS

Plaids or solid colors by Botany. Large selections. Sizes 8 to 18.

REGULAR 13.98 .... 7.98

COTTON KNIT CAPRI PANTS

Regular 8.98 .... SALE 4.98

Corduroy Co-ordinates
½ PRICE
By Famous Maker

Capri-Pants ...... Reg. 9.98 Sale 4.98
Pedal Pushers .... Reg. 0.98 Sale 4.50
Bermuda Shorts ... Reg. 7.98 Sale 3.98
Belted Slim Skirt .. Reg. 8.98 Sale 4.50
Pleated Full Skirt Reg. 13.98 Sale 6.98
Shorty Jacket .... Reg. 9.98 Sale 4.98

Many other items reduced to clear before inventory.
Charge accounts invited or use your Bank Credit Card.

OPEN EVERY THURS. NITE

1 — LODGE NOTICES

PENINSULA LODGE # 745 F. & A. M. Tilton Ave. at Ellsworth
We welcome all Masons to visit our new lodge every Wednesday evening. Theodore A. Lukas Worshipful Master FI 1-7008 San Mateo
J. E. Young, Secretary 500 19th Ave., San Mateo FI 1-4654

GOLDEN GATE COMMANDERY No. 16, Knights Templar Tilton Ave. at Ellsworth, San Mateo
All Sir Knights are invited to visit our Commandery Asylum on Monday evening. For further information, call F. HERSCHEL CAMPBELL, Commander, DI 3-8595. Masonic Temple, DI 3-9725.

Hillsborough Lodge No. 737 F.&A.M. Masonic Temple Park road & Howard, Burl.
Meets Friday Nights
Sojourners Always Welcome
Powell Cassidy, Worshipful Master OX 7-6364
Paul H. Ledwith, Secretary 6190 Skyline Boulevard, Burlingame. DI 3-9139

SAN MATEO LODGE No. 226 F. & A. M. Tilton Ave. at Ellsworth Meets every Thursday
All sojourning Masons welcome.
Walter R. Bloss, Worshipful Master 815 Holly Road, Belmont
Earl A. Davis, Secretary 116 13th Ave., S.M. FI 5-4293

SAN MATEO LODGE, B.P.O. ELKS, No. 1112
Meets every Wednesday evening at 229 W. 20th Ave., San Mateo. Visiting brothers cordially invited.
DONALD J. MILLER Exalted Ruler
J. Fred O'Neil, Secretary

5 — DEATH NOTICES

EASON—In San Mateo, December 24, 1960. William J. Eason, beloved husband of Shirley Eason of San Mateo, devoted father of William J. Eason of Columbus, Georgia, Jimmy, Michael, Lou Ann and Tammy Eason, all of San Mateo. A member of the Boilermakers's Union, Local No. 6 of San Francisco. A native of Bowden, Georgia.
Funeral services will be conducted Wednesday, Dec. 28, 1960 at 10:00 a.m. from Patterson & O'Connell's Chapel by the Wayside, 1311 So. El Camino Real, San Mateo. The Rosary will be recited this evening (Tuesday) at 8:00 o'clock. Military services and interment will take place at Golden Gate National Cemetery, San Bruno at 10:45 a.m. Wednesday.

KENT—Near Sunnyvale, December 24, 1960. Marion Heller Kent, beloved husband of Mildred Kent of Hillsborough, stepfather of Eugene Donahue of San Francisco, cousin of Edward Heller of Atherton. A member of Fidelity Lodge No. 120 F&AM, San Francisco Lodge No. 3 B.P.O. Elks, Press and Union League Club all of San Francisco, Peninsula Toastmaster's club, San Mateo Lions (Host) club and the San Mateo Democratic Central committee. A native of San Francisco. Funeral services will be conducted Wednesday, December 28, 1960 at 3:30 p.m. at Patterson and O'Connell's Chapel by the Wayside, 1311 So. El Camino Real, San Mateo, under the auspices of Fidelity Lodge No. 120 F&AM.
Private entombment Home of Peace Memorial Park, Colma. Donations to St. Anthony's Church dining room or Salvation Army are preferred.

KRAMER—In Burlingame, December 25, 1960. Joseph D. Kramer, beloved husband of Alma C. Kramer of Burlingame, loving father of Wayne F. Kramer of Great Bend, Kansas, Mrs. Margaret Marsh of Santa Rosa, Charles R. Kramer of San Lorenzo, stepfather of Robert W. Rollins of San Mateo, brother of Burt Kramer of Fairfax, Oklahoma, Mrs. Clara Hart of Great Bend, Kansas and Karl Kramer of Pratt, Kansas. Also survived by 10 grandchildren and one great-grandchild. A native of Great Bend, Kansas.
Funeral services will be conducted Wednesday, December 28, 1960 at 2:00 p.m. at the Wayside Chapel of Patterson & O'Connell, 1311 So. El Camino Real, San Mateo. Inurnment private, Cypress Lawn Memorial Park, Colma.

HARRY—At rest in Belmont, December 25, 1960. William James Harry, beloved husband of Mattie E. Harry and devoted father of Willard C. Harry of Belmont, brother of Edward Harry of Santa Rosa, grandfather of Willard C. Harry Jr., of Mt. View and Patricia Harry of Belmont, great-grandfather of Charles, Robert, Michael and Lorraine Harry of Mt. View.
A retired vice president of the San Mateo Investment Co. A native of Grass Valley, Calif., age 84 years. Memorial Services will be conducted Tuesday, December 27, 1960 at 3:30 p.m. at McCONAUGHEY'S CARLMONT CHAPEL, 1101 Alameda de las Pulgas, Belmont, Calif. Inurnment will be private.

COON — In Belmont, December 23, 1960. Dempsey David Coon, devoted brother of Mrs. Jessie Hansen of Belmont. A member of Modesto Lodge No. 675 F&AM and the American Legion Post No. 74 of Modesto. A native of San Francisco, age 74 years.
Funeral services will be conducted Tuesday, December 27, 1960, at 12:45 p.m. at McCONAUGHEY'S CARLMONT CHAPEL, 1101 Alameda de las Pulgas, Belmont, Calif. Military committal services will follow at Golden Gate National Cemetery at 1:45 p.m.

GREMMINGER—In Burlingame, December 23, 1960. Stenley Hartley Gremminger, beloved husband of Nell Gremminger of Redwood City. A member of the Roofers Union Local 40, San Francisco. A native of San Francisco, age 59 years.
Funeral services will be conducted Tuesday, December 27, 1960 at 10:00 a.m. at McCONAUGHEY'S CARLMONT CHAPEL, 1101 Alameda de las Pulgas, Belmont, Calif. Interment will be at Olivet Memorial Park, Colma.

6 — FUNERAL DIRECTORS

Patterson & O'Connell
Funeral Home — FI 5-8585, 1311 South El Camino, San Mateo

Crosby-N. Gray & Co.
FUNERAL SERVICE
No. 2 Park Rd., Burl. DI 2-6617

7 — PERSONALS

HOME FIRE ALARMS
FREE INFORMATION.
EM 6-8176

FOR A LOVELIER YOU!
Borello's Beauty Salon
108 Park Place, No. Millbrae JU 8-5269

LEONA, SPIRITUALIST
ADVICE • HELP ON ALL AFFAIRS
327 El Camino, Menlo Park DA 5-9448

LADY will read aloud, teach, counsel, write letters, baby sit, etc. Tel. Miss Mae DI 3-2194. WHAT CAN I DO FOR YOU?

WHY BE A STRANGER?
Let ELINOR ARNOLD introduce you."
Member S.F. Chamber of Commerce
435 Powell st. Studio 3—SF GA 1-7272

PHILOSOPHICAL DISCUSSIONS
Every Friday evening
Dec. 23—"Infinity Vs 'God'."
O. Welsh OX 7-3292

AUTO INSURANCE. Pay as you drive. All risks can be covered regardless of age or past driving record. Call Gil Lerish. DI 4-2384.

10 — LOST AND FOUND

LOST: Green and white 24-in. boy's Schwinn bicycle from Coyote Point. Lic. No. 3869. REWARD. DI 2-7372

Lost—Gold Seal Ring
December 18. Reward
DI 3-7397

TIMES WANT ADS PRODUCE RESULTS

10 — LOST AND FOUND

Lost: 2 Carat Diamond
Loose from setting. Sirk'n.
FI 1-3110 REWARD

LOST — Christmas Eve. 7 mo. old female. Golden Retriever. Vicinity S. M. park. Answers to name of "Tawny." Reward. DI 2-2782.

11 — EDUCATION AND Instruction

CHAMBERLIN
Real Estate School
DAY AND EVENING CLASSES
CORRESPONDENCE COURSE
PASSING STATE EXAM. ASSURED
FREE PLACEMENT
1345 Howard, Burlingame—DI 2-1707
SEND FOR FREE BROCHURE

FREE BRUSH-UP TYPING WITH
IBM KEYPUNCH or
COMPTOMETER OPR.
JANUARY CLASSES FORMING
Call DI 3-5872—9 to 12 a.m.
Academy of Business
131 E. 2nd Ave., San Mateo

CHECKER-CASHIER
Train now—Pay later—Day or Eve. classes—phone collect—DA 1-6316

16 — FOR SALE

ONLY $1 FOR ONE LINE
TIMES ACTION ADS
FOR 6 DAYS
Advertise merchandise selling or wanted to buy. $15.00 value or less —1 line minimum. $50.00 value or less — 2 line minimum. Multiple items may be accepted in 2 line minimum whose total value is not over $50.00. Price or prices of articles must be included in ad. Commercial ads not accepted in this classification. No refund for ads cancelled.

ELECTRIC Tray Washing Machine, $25. LY 3-6056

CHESTERFIELD, chr., navy velour. Gd. cond. $30. JU 3-7693. JU 8-7416.

4 YEAR crib, excel. cond. Best offer over $25. FI 5-0893 after 6.

15-GAL. aquarium. Fully stocked and equipped. $15. FI 1-2013.

AMERICAN Flyer train, all equip. New transf. $15. FI 1-2013.

WEBCOR rec. chgr. $20. Elec. truck, $20. Lumber carrier, $5. DI 2-1067.

BIKE, Geared. Excellent condition, $40. Erector set, $7. DI 2-1067.

CROSLEY Shelvador refrig. 11 cu. ft. Exc. cond. $45. FI 1-5395 aft. 6.

UNUSUAL Christmas Toy Puppies. Peke. Dachshund mix. $20. DI 2-5456

KITCHEN set, 4 chairs, $20. Green DI 4-2086.

GUITAR and case, like new, $40. DI 4-2086.

¾ VIOLIN, AS IS, $20. CALL— DI 4-2086.

UNDERWOOD Noiseless Typewriter Standard $35. DI 3-0279 (Bus)

EMERSON Hi-Fi Radio-Record Player. Console model. $20. FI 5-7328

BOY'S 20-in. bike, $15. LY 1-1105

GIRL'S 20 in. bike, $10 LY 1-1579

7 TREE Roses, $2 each. DI 4-2472

PUPPIES for Christmas, $5. FI 5-1472

BED, single, $10. DI 4-2086

WARDROBE, Child's, $15. DI 4-2086

TRIM-tone Exerciser, $15. FI 5-7434

BOY'S 20-in. Schwinn, $15. DI 3-1971

DRESS form, adj. 10-12, $8. DI 3-1971

DOLL Carriage, $10. FI 5-6781

BOY'S 26-in. bicycle, $15. JU 3-4064

500 common New Brick, $25. DI 3-1749

WEDGEWOOD gas range. Chrome top. Very good cond. $30. FI 5-0978

BICYCLES—1 girl's, 1 boy's. Large size. $25. ea. DI 3-0281

BOY'S 26-inch bicycle. Perfect condition. $25. DI 4-5418.

CHILD'S trike $5, LY 3-2063

17 — WANTED TO BUY

PUNCHING Bag and stand. (Adult). DI 2-6696.

4x5 Speed Graphic Camera. Good condition. DI 4-3495

21 — EMPLOYMENT Agencies

SAN MATEO
Employment Agency
155 So. B St. DI 4-6395
Anita Tefft

WOMEN

Secty. .... To $400
Secty. Single. U40. .... $375
Clk. Typist. No fee $250
Prod. wire solder. .... Scale
Acctg. clerk $300
Payroll, G. O. $325
Typist, Drive, 18-21 .... $250
Cost clerk, Exp. .... To $350
Clerk-Typist, Purch. $335
Inv. clerk, calc. $300
Typist-Recept. 25-35 .... $325
Clerk-gen. ofc. $272
Typist Order Clerk $300

MEN

Station Agent, U24. Air exp. .. $275
Purchs. Supv. Medical $550
Salesman, U26 2 yrs. coll. $375
Pressman, Mielhe 10 yrs. exp $3 hr.
Machinist, 1 yr. exp. .... Scale
Accounting clk. $350
Credit Mngr. .... $600 up

"A COMPLETE SERVICE"
CEAA MEMBER

Medical Placement
155 SO. B SAN MATEO
ANITA TEFFT
DI 4-6398

Admitting, G.O. 2:30-10:30 ... $275
Medical typist 1-9:30 p.m. ... $265
Ward clerk, 11-7 .... $274
Dental Ass't, Exp. .... $250+
LVN (night or day) ..... $15 day
P.N. lite Hskpr. live in $200
X-Ray Tech. (Fem) Strong ... $365

Domestic Agency
MRS. SMITH—DI 4-6394
SEE 6-13

Couple Top refs. $500
Houseman—drive $250
Housekeeper, child nurse $225
Gent. Housekeepers many. To $200
Mother's Helpers, Live In.... to $150
Cook and general $250
Hskpr. cook-1 woman $200

✓ CHECK THESE
Local Peninsula Jobs

WOMEN

✓ Secty.-Bkpr. $400
✓ Asst. Buyer .... To $400
✓ Secty. (lite S/H) $350
✓ PBX-Gen'l. Off. $315
✓ Burr. Bkpr. (S. M.) $300
✓ Teller $301
✓ Gen'l. Off. (9-5) $275
✓ IBM Proof .... Open
✓ Dicta.-Steno. (9-1) .... $2 hr.

MEN

✓ Direct Sales .... Open
✓ Acctng. Clerk $335

Partial Listing Only

Marjorie Truitt
Agency
"Highly Personalized"
317-2ND AVENUE, SAN MATEO
DI 3-4501
Member Calif. Empl. Agencies Assn.

Employers Service
68 Hillsdale Mall
San Mateo, Calif.
FI 1-8201
Season's Greetings

CAREER COUNSELORS
AGENCY
324 E. 3rd Ave., S.M. DI 2-5746
PROFESSIONAL INTERVIEWING SERVICE

21 — EMPLOYMENT Agencies

START THE NEW YEAR RIGHT
REGISTER WITH
TOPS
EMPLOYMENT AGENCY
1499 El Camino, S. C. LY 1-7118
Dreaming of ideal Jobs?
Come IN! ! ! We found them! ! !

WOMEN

Receptionist. Beautiful officest Attractive. Type letters, etc! NO FEE .... To $346
Lab Trainee. College Science courses. Most challenging opening! .... To $432.50
PBX Opr. (2). Excellent Burlingame offering, no typing! 1 Belmont must type! .... $$$
PBX Opr. Your future here can't be beat! Receptionist and Type. Hurry in! .... To $325
Bid estimator. Good with figures, dictaphone, type! Age to 45 $$$
Receptionist. Ideal medical opening. Lite typing, phones, etc.! .... To $275+
Dictaphone opr. Excellent Burlingame job! Type! Fee reimbursed! .... $$$
Secty. Personal Assistant. Shorthand, type! Public contact! You'll love this .... To $340 +
Production worker. Electronic assembly exp.! Hurry! .... $$$
Production worker. Can't be color blind. Ex San Bruno job. Factory experience .... $$$
Bookkeeper. Beautiful office! Exp. payroll, etc.! .... $$$
Cashier. Acs receivables exp. typs. Variety. San Carlos. .... $$$

MEN

J-man mechanic .... To $550 +
Lustro press opr. .... To $430
J-man surface grinder .... $$$
Machinist specialist set up mill and lathe .... $$$
Food sales trainee, 21-28, married, 2 years college .. $410 + comm.
Industrial sales. M. E. preferred .... $500 + car + expenses
Specialty items, sales, tremendous potential .... $$$
Bio Chemist. research exp. To $650
Sr. acct. clk degree, 22-25 To $430 +
Tronic buyer, 2 years purchasing .... To $600
Q. C. Mgr. Electro Mech, degree, to 50 .... TOPS
Q. C. Mg. Chem. engineering, Marin County. NO FEE To $8500
Electrical draftsman + formers + switching circuits .... TOPS
Sr. IBM Tab opr. Wire 402 and 602-A .... To $520
Maintenance and tool supervisor, Marin Co. NO FEE ...... TOPS
PARTIAL LISTING ONLY

ANNE
Wheeler
AGENCY

$300-$325 .... Bur. Post. G.O.
$350 .... Secretary
$275 .... Typist-Recept.
$325-350 .... Steno.
$350 .... Stenographer
$300 .... Dicta-Steno.
Open........ Dental Assistant
$300........ Dental chair asst.
$325........ Gen. Secty.
$300-$325........ Cost Clerk-Calculator
$315........ Bookkeeper
Open........ Ready-to-wear, exp.
$300-plus........ Secretary
$305........ Typist, Lt. fig. wk.
$350........ Gen. off.
$300........ Figure Clerk
$350-plus........ Key Punch
$350........ Merchandise, steno
Open........ Assembly (Print, circ.)
$350-400........ Exec. Secty.
$350........ Teller, exp.
Temp........ Figure Clerk
$275 up........ Burr. Bkkpr.
$1.50 up........ Sales (nites)
$2.00........ P/T Steno
$1.35........ Counter-rest-yng.
$275-300........ Comm. Bkkpr.
$250 up........ Sales R/W

MEN

$650........ Contract Administrator
$600........ Admin. assistant
$350........ Sales Trainee
$500-plus........ Sales (East Bay) coll.
$500........ Mech. Drftsm.
$436........ Technician
$1.30 hr........ P/T Cook
Comm........ Sales
$6000-7000........ Sales. Sacto. (25-35)
$6000-7000........ Sales. San Jose. (25-35)
$475........ Prod. Co-ordinator
$820........ Prod. Design. M.E.
$400........ Tab. Operator
$575-750........ Service Eng.
$550-675........ Service Eng.
$600-750........ Mfg. Eng.
$750-850........ Sr. Eng. Physicist
$760-900........ Sr. Eng. M.E.
$750-900........ Mech. Proj. Eng.
$550-750........ Assoc. Mech. Eng.
$650-850........ Assoc. Elec. Eng.
$500-600 Sr. Drftsm. (electro-mech)
$550-700........ Tech. Writer
$425-500........ Inter. Elec. Drftsm.

122 2nd Ave., S. M.
DI 2-3201

Rely-On
Employment Agency
Rm. 8, Millbrae Bowl Bldg.
OX 7-5740 JU 9-4044

Female
Keypunch grad. S. F. ... Wk. $85
Dictaphone, exec. office $330
Assistant bkpr. F/R exp. $250
A/C—Bkpg. Machine Opr. $315
Typist, figure clerk $305
G/O Steno, Lite S/H .... $325-$350
Recept. attr., typist .... Min. $300
Secretaries—Stenographers .... $$$

Male
Engr. conveyor Pkg. exp. ... Open
Jr. Accountant. Yng. $335
Sales, relocate, Co. car ... $375 +
Engr. grad. or apt. $400
Mechanical Engineer, BSME .. $650

✓ OUR MANY OTHER LISTINGS

URGENT
Needed for temporary jobs.
☆ Typists
☆ Comp. and calc. operators
☆ Stat. typist
☆ Stenos
WORK A DAY A WEEK OR A MONTH
PAY DAY EVERY WEEK
WESTERN GIRL, Inc.
Hillsdale Shopping Center Agency — FI 1-3411

Associated
BUSINESS SERVICE AGENCY
220 E. Third Ave., S.M. DI 3-4348
(ABOVE WESTERN UNION)
San Mateo's Largest
Open Daily, Mon. Eves 7 to 9
OPEN SAT. 9 to 12

22 — HELP WANTED Male

JOURNEYMAN MACHINISTS

Several openings in Production Machine shop for journeyman machinists. Experience in Electronics industry preferred; thorough knowledge of Hardinge chucker and Precision engine lathe required.

Call for appointment

Eitel-McCullough, Inc.
San Carlos LY 1-1451, ext 482

SALES AND SERVICE
To age 44. Salary plus commission plus paid vacation and executive fringe benefits. American Nat'l Ins. Co. 526 El Camino, Belm.

PART-TIME MEN (2)
1 morning, 1 evening. $45. WEEK AND UP. For appointment call: FI 5-5262 or DI 2-2365

HEAVY fire and Marine INSURANCE ADJUSTOR. Travel Bay Area. Min. exp. 5 years. Send résumé to Box 7244, S. M. Times.

MAN with car to call on regular customers on estab. Fuller Brush route. Start at $125 a week. Also one part time opening. OX 7-5647

TIMES ACTION ADS BRING RESULTS

Business Directory

OF SAN MATEO COUNTY

The Leading Firms and Individuals Who Can Serve You Best

To Place Your Ad, Call DI 3-1831 or EM 9-1791

ADDITIONS

ADD A ROOM
Remod., Repairs, Gen. Bldg. Contr.
JIM THORNE
FI 1-3890 Day or Night

Additions—Alterations—Repairs
General Contractor
Ken Sorensen, DI 4-2745

Remodeling - Repairing
Building Contractor
ANDREW VERSEY DI 4-9628

P & K BUILDERS
Kitchen Remod. Family Rms.
Free Estimates LY 3-2534

ALTERATIONS

ALTERATIONS and Repairs of all kinds, kitchens, windows, bath rooms, patio covers—no job too small.
FINLOF Bros. DI 3-9424

CARPENTRY

REMODELING new homes — ADDITIONS. Spec. wint. rates. Imm. serv.
EM 6-4217

LICENSED Building Contractor wishes carpenter work by the hour or contract. Remodeling and additions. No job too small. LY 3-4419

CARPET CLEANING

RUGS CLEANED—9x12 Axminister, $6 Special With This Ad Only.
CALL FOR OTHER PRICES
ACME RUG. DI 4-3590.

CARPET SERVICE

GET RID OF LOOSE CARPET. Expert restretching—carpet laying—repair. 15 years experience. No job too small or large. REgent 9-8031

CLEANERS

MEADER'S FRENCH CLEANING
Finest on Peninsula
704 San Mateo Dr. (S.M.) DI 2-6341
Town & Country Vill.,P.A. DA 6-5130

CONCRETE

IF IT'S CONCRETE LET US DO IT!
Patios—Driveways—Retaining walls
BB Concrete-Bill Black Sr. FI 1-3342

DRAFTING

PRECISION DRAFTING
Are you planning to remodel? The first step is a set of plans—reasonably priced. Call FI 5-5086 for free estimates.

IMAGINE yourself making money right and left by selling things you're through with. It's easy. Just call DI 3-1831 or EM 9-1791 for an ad-writer.

FIREWOOD

FIREWOOD, $15-$20 per cord. Pick-up truck or trailer load, $7.50. Car trunk load, $1. EM 6-6788. 929 Shasta, Redwood City.

FURNACE SERVICE

FOR PROMPT SERVICE
Burlingame — San Mateo
Call Marcucci Heating
DI 3-4074

GOLF SUPPLY

TOM FRY
Everything in golf. New—Used. Municipal Golf Course, S. M. DI 3-9768

GARBAGE SERVICE

San Mateo County Scavenger Co.
DAILY PICKUPS—Residential
Commercial — Industrial
Garbage—Rubbish—Waste Removal
211 No. El Dorado (S.M.)
DI 3-4479 — EM 6-0994

GARDENING

Pacific Garden Service
Experienced gardener. Maintenance Clean-up. Call DI 3-8033

HAULING

Light Hauling
Basements, garages cleaned.
DI 4-8629 eves. and week-ends.

TRASH HAULING, $6.50 UP
Yard cleaning—tree trimming
Free estimates—DA 1-7457
Tex's Hauling and Gardening Service

HOUSECLEANING

D. M. HAWKS CO. Windows, walls woodwork washed; rugs upholstery cleaned; fully insured. Free estimates. Over 20 yrs. exp. DI 2-4931

JANITORIAL SERVICE

BLAKE'S JANITORIAL SERVICE
Free Estimates—Satisfaction
119 North Claremont street.
DI 4-0424
DI 4-0424 — DI 2-1936

LANDSCAPING

☆ LANDSCAPE PLANS
SUITED TO YOUR AREA, BUDGET
LIC. LANDSCAPE CONTRACTOR.
LY 3-8387.

CONSTRUCTION AND DESIGN
Rototilling-Patios-Planting
Spr. systems-Lawns-Ret. walls.
VETERAN'S LANDSCAPE CO.
FI 5-3266 JU 3-7147

LAWN MOWERS

THE LAWN MOWER SHOP
Sales—Service—Engine Repair
Saws Sharpened—Redwood Planters
1340 El Camino Real. S.C. LY 3-4716

MAINTENANCE

EXPERIENCED GUTTER CLEANER
PRUNING AND TRIMMING
NEW LAWNS
After 6. OX 7-5871

MOVING

MOVE and HAUL
ANYTHING—Anywhere—Anytime
DI 3-6086

PAINTING

DI 2-2537
Painting — Decorating.
Interior — Exterior
Commercial — Residential
WARD McELROY

ROOMS to 12x12, walls and ceiling, 2 coats, latex paint, $29.50. Reas. rates for ext. painst. Lic. and insured, free est. J. Cerny, EM 8-0985

PAINTING and DECORATING

PAINTING AND PAPER HANGING
RESIDENTIAL—COMMERCIAL
DI 3-2374 SAN MATEO
STANLEY NEDWICK

Painting and Decorating
QUALITY work at SENSIBLE prices
Doug O. Jeffrey LY 1-1333

18 YEARS LOCAL EXPERIENCE
Interior-Exterior. Work guaranteed. Free estimates. Fully insured.
DI 3-7528 or EM 8-8042

ROOFING

ANY KIND ROOFING ANY TIME
Reliable customer—pleasing service
Large job or small, give me a call
JOHN CARMANY — LY 3-9547

PREVENT COSTLY DAMAGE
Free Roof Inspection—Estimates
Bay Circle Roofing Co. San Carlos
Radio Disp. Service—LY 3-8471

SPORTING GOODS

Group and Private instruction
New and Used Merchandise
VILLA GOLF RANGE
50 Vista, San Mateo, FI 5-9995
Opp. Villa Chartier on Old County Rd.

TOP SOIL

TOP SOIL
The Finest Delivered! Sand and fill. Pruning and Spraying. DI 4-6695

TELEVISION

KEN'S VIDEO SHOP
SALES—REPAIRS—RENTALS
Leading Names—Makes—Models
2207 So. El Camino — FI 1-7766

TIMES ACTION ADS
BRING RESULTS

22 — HELP WANTED Male

$500 A MONTH
GUARANTEE FULL TIME
National Mfg. Co. will train qualified men as
FIELD REPRESENTATIVES
Also Part Time Openings
FI 1-6523

ELECTRONIC technician $400, service experience or industrial.
INDUSTRIAL SERVICES AGENCY
1074 El Camino R. C. EM 8-2563

WANT ADS
BRING RESULTS

23 — SALESMEN WANTED

REAL ESTATE MANAGER

Licensed and experienced. Knowledge of Millbrae, Burlingame, Hillsborough, San Mateo Properties—Property Management—Land Development. OPENING AVAILABLE for Adeline Office to MANAGE RESIDENTIAL SALES. Unique opportunity for an alert, energetic, reputable go-getter, who has EXECUTIVE ABILITY and who desires a permanent position and wishes to EARN FAR ABOVE THE AVERAGE.
2 active long established offices. HIGH EARNINGS. LIBERAL COMMISSION SPLIT. PLEASANT WORKING CONDITIONS. BONUS INCENTIVE. Investment syndicate participation. INVESTIGATE TODAY. All replies strictly CONFIDENTIAL.

Call Paul Constantino DI 4-5701, eves. DI 2-0546

TOWN AND COUNTRY REALTY
REAL ESTATE INVESTMENT PROPERTY MANAGEMENT
NEW CONSTRUCTION AND LAND DEVELOPMENT

ENERGETIC Salesman needed for progressive Real Estate Office in CHOICE HILLSDALE LOCATION, MLS MEMBER. Complete Escrow Dept. Bonus plan. BELMATEO REALTY — 2 E. Hillsdale Blvd. FI 1-2657 — FI 5-1919

2 DRIVER SALESMEN
Young—For New Branch Office. PLaza 5-5400

2-WAY RADIO SALESMAN
CALTRON DA 6-6974

24 — HELP WANTED Female

Pacific Telephone&Telegraph Co.
HAS OPENINGS FOR
Service Representatives
and Tellers
TYPING NOT NECESSARY

GOOD PAY
SCHEDULED ICREASES
IDEAL WORKING CONDITIONS
COMPLETE TRAINING
5-DAY WEEK
+ OTHER BENEFITS

Apply Business Office
27 EAST 17th AVE., SAN MATEO

Medical Insurance Clerk
Statistical Typist
Accounting Clerk
Clerk Typists

Outstanding career opportunities for qualified applicants with rapidly growing electronics firm.

Liberal employee benefits program includes free Life, Hospital, Medical and Surgical Insurance, participation in company Stock Purchase Plan, Retirement Plan and Cash Profit-Sharing Incentive Plan.

Apply 9-12 Mon. thru Fri.

Varian Associates

611 Hansen Way Palo Alto

TEMPORARY
(Full Days)
TYPIST STENOS
COMP. AND CALC. OPERS.
BOOKKEEPERS
URGENTLY NEEDED
to work in the offices of our customers in your area on TEMPORARY assignments. 1 day, 2 or 3 days, full weeks, etc:
Apply immediately.
BURLINGAME (9-4)
1815 El Camino (Plaza)
PALO ALTO (Apply afternoons)
407 Town and Country Village
MANPOWER, INC.
No Fees (World-Wide) Agencies

EXPERIENCED drug store salesgirl. Pleasant store; agreeable hours. Phone LY 1-2895 for appt., Monday through Friday, 9 to 5.

GIRLS NEEDED
Top Rates No Fees
TEMPORARY
Experienced
Stenos Typists
Dict. Opr. Keypunch
Employers Overload Company Agency
155 So. B St., S. M. DI 2-7036

DENTAL NURSE
Position now available in San Mateo. Prefer graduate of The Dental Nurses College of California in San Francisco. Please mail replies to Box 7253, San Mateo Times.

AMBITIOUS WOMAN
For position in our Tableware dept. $65 to $85 weekly plus bonus. Part or FULL TIME applicants considered. Car necessary.
OX 7-7414

PRACTICAL NURSE
or NURSES aid. Day or eve. shift. Millbrae Serra Sanitarium OX 7-8386

Shampoo Girl
GOOD WORKING CONDITIONS
5 DAYS PER WEEK DI 4-6612

DENTAL ASSISTANT
Experienced or will train. Typing necessary. LY 1-8381

GENERAL OFFICE
Typing, shorthand desirable. Salary open. Call FI 5-7921

WANTED—Burroughs Bookkeeper for small retail store. State age, experience and references. Write Box 7249, San Mateo Times.

CONGENIAL WOMAN TO SHARE APT. NO. RENT. IN EXCHANGE. FOR FULL TIME CARE OF POODLE. FI 5-0860.

MOTHERLESS home (1 yr. old child) needs housekeeper to take complete charge of Pacifica home at $100 mo. References. EL 9-1178.

CHILD CARE, MY HOME.
5 DAY WEEK, 2 CHILDREN.
REFERENCES. SAN BRUNO.
JU 9-2598 AFTER 6:30 P.M.

ROOM and board in pleasant home plus salary in exchange for cooking and housekeeping part time. For elderly gentleman. DI 3-7734

24 — HELP WANTED Female

PBX Operator
Part-time
Saturdays and Holidays Only
Need experienced Relief Operator for 8 hours.
Day Shift Only
APPLY
San Mateo Times
145 Second Ave., S. M.

IRONRITE users who want to earn extra money with interesting part time demonstration - Instruction work are needed for leading coin-operated laundries. Excellent appearance, friendly personality. If interested, please write Mr. P. L. Loeb, 1562 Daphne Dr., San Jose.

SELL BEAUTY
Counselor Cosmetics in your spare time. Good earnings. Opport. for advancement. FI 5-5466, or DI 4-9404

27 — SITUATIONS WANTED Male

LICENSED Building Contractor wishes carpenter work by the hour or contract. Remodeling and additions. No job too small. LY 3-4419

JAPANESE gardener desires maintenance, clean-up, pruning, etc. By hour or contract. Experienced. DI 2-5995

MAN WITH CAR
WANTS DELIVERY WORK
PART OR FULL TIME.
DI 4-9815.

ODD JOBS — URGENT
Gardening, Carpentry, Painting
Light Hauling. Quality Workmanship.
Reasonable rates. DI 3-5718

28 — SITUATIONS WANTED Female

DOMESTICS
from Eur. in 6 wks. Live in. Perm Employer pays fee. Europa Placement Agency, 530 Powell, S. F. DO 2-0602

RN—DENTAL NURSE
Light typing—Stonestown to Belmont Area. OX 7-5668

Ironing In My Home
$1 hr. Free pick up and delivery. LY 1-3449

CHILD CARE
In my licensed home. Vicinity West 20th Avenue, FI 5-7376.

CHILD CARE
In my licensed home.
DI 4-5014

30 — DRESSMAKING

ALTERATIONS
Dressmaking—Men's Tailoring
Call FI 1-4059

ALTERATIONS
Professional experience. 511 N. El Camino. Apt. 2, S.M. DI 2-2601

EXPERT ALTERATIONS
Men's/women's. All types buttonholes. Fine leather work. Dressmaking. 24 S. Grant. S.M. DI 4-3997

37 — HOUSEHOLD GOODS For Sale

RECEIVED MONEY FOR CHRISTMAS?
SPEND IT WISELY FOR YOUR HOME
Room Group Bargains
$2.70 Weekly
GREAT WESTERN
1743 Broadway. Redwood City
2 Blocks So. of Broadway Market

Hideaway Sofabed $119
New, save $70, (only $12 down), incl. full size mattress. Many colors.
PENINSULA
Hide-Away Bed Center
112 El Camino, No. San Carlos. Open daily 10:30-9, Sat. 10-6, Sun. 12-5.

G-E refrigerator. Like new cond. $100. O'Keefe & Merritt gas stove, excellent condition, $85. LY 1-2368 before 9 a.m., after 7 p.m.

MATTRESS AND BOX SPRING
Contractor's samples. Never used. Sacrifice, $35 set. 9:30 a.m.—8 p.m. 1149 Mission St. S. F.

2 MATCH. GREEN WOOL RUGS, 1 pc. Modern sectional sofa, 17 in. Sentinel Television Set. $200 for all.—DI 3-2537 after 5 p.m.

DINING ROOM SET, BUFFET, OAK T. V. 21 in. blond, radio-phono comb., blond desk and chair, Walnut bdrm. set, stove. LY 1-8093

37 — HOUSEHOLD GOODS For Sale

Open day and night 'til 8, Sat. 10-6
CLOSED SUNDAY
Buy From Warehouse
$5 WEEK
BUYS
5 ROOMS
OF ALL NEW FURNITURE
AND WALL-TO-WALL CARPETS
ONLY
$500
"IT'S FUN TO BUY FURNITURE"
BIG K WAREHOUSE
695 EL CAMINO, MOUNTAIN VIEW
Between Palo Alto and Sunnyvale
Open day and night 'til 9, Sat. 10-6
CLOSED SUNDAY

RCA Victor Stereo AM/FM
Radio Reg. $309.95 Now $249.95
RCA Victor Stereo
Reg. $269.95 Now $199.95
RCA Whirlpool Portable Dishwasher. No plumbing. In time for New Year's Party dishes. $169.95
NO DOWN PAYMENT
Start Payments Feb. 15, 1961.
Hi-Lo Company
EL CAMINO AND RALSTON, BELMONT

3 ROOMS
Bdrm., Liv. Rm., Dinette
$149
FURNITURE
DISCOUNT HOUSE
2130 EL CAMINO, S. M.
Call FI 1-7201

MOVING—lovely blond provin. bdrm. set, uphol. king size bed. Almost new 7 ft. brown sofa. 2 beige chairs. 16 in. Philco TV w/wheels. Wrought iron buffet. Oakmist bureau, nite tables w/vanity. Patio chairs, table lamps, play pen. Bendix washer, gas dryer. DI 4-0965

WINDOW SHADES
UP TO 72 IN. ONE-DAY SERVICE
COMPLETE LINE OF HOME FURNISHINGS
JOLINS FURNITURE
231 So. B St. DI 4-0209

FRIGIDAIRE
11 cu. ft. with freezer. Like new. Automatic defrost. Assume 20 payments of $11.63 or $195 cash. LY 3-7573 after 6

FRENCH PROVINCIAL
dining rm. set. Oval table
4 chairs, buffet and hutch.
Exc. cond. $475.
DI 2-1689

Hoover Tank Vacuum
CLEANER, MODEL 86, LIKE NEW. SACRIFICE $34.50 FI 1-8987

REFRIGERATOR, G-E, '59 MODEL
11 CU. FT. W/FREEZER
EXCELLENT COND. $125.
FI 1-1020

WE BUY AND SELL NEW AND USED FURNITURE-APPLIANCES.
GOOD DEAL FURN. — OX 7-3297
301 El Camino, Millbrae, 9 to 8

DINING room, 9 pc. Blond. Excellent cond. $90; End tables, coffee table, $5 ea. Bendix washer, $20. Call Eves. LY 1-3432.

VIBRATOR CHAIR, 3 speeds, NEW. Was $119, sacrifice $75 cash. 17 in. portable TV, $70—good condition. EM 8-5265, A.M. only.

SOLID OAK DINING ROOM
set, 4 chairs, credenza, twin headboards, genuine grey leather. Sacrifice — FI 1-9572

38 — HOUSEHOLD GOODS Wanted

JUST OPENING
$Highest Cash Prices$
paid for good used furniture. Refrigerators. Stoves, bric-a-brac, etc.
A-A FURNITURE
FI 5-1491
CALLS ANSWERED PROMPTLY

MAKE ME PROVE IT
That we pay the highest prices for good used furniture, appliances, rugs, bric-a-brac. Cash in five minutes. Call BELMONT TRADING POST. LY 3-9390. Call day or evenings.

SELL ME
your bedroom, living, dining room sets. Rugs, dishes, stoves, refrig., odds and ends, antiques, one part or complete household.
AUCTION SALE WEDNESDAYS
Call OX 7-2419 bet. 8 a.m. and 10 p.m.

GOOD price for your Used Furniture! WHAT HAVE YOU? Rugs, pianos, appliances, etc. Prompt service—free appraisal. FI 5-9917.

HIGHEST PRICES
paid for furniture, appliances, etc.
FURNITURE BY SAM
FI 5-9776

39 — ANTIQUES

PAINTINGS, OILS
EUROPEAN ORIGINALS
ANTIQUE AND MODERN FRAMES
16x20 TO 24x36 in. — DI 4-3291

41 — RADIO - TELEVISION

12½ in. R.C.A.	$29
17 in. Capehart cons	$39
21 in. Admiral Table Model w/stand	$59
G-E AM/FM—HI-FI	$59

RECONDITIONED—GUARANTEED
TELEMART MUSIC CENTER
1501 Laurel St. San Carlos
(Across from Laurel Theatre)

QUALITY Used TV'S from $39.50. Terms. Ask about our money-back guarantee. Rentals. MILLBRAE TV, 233 El Camino. OX 7-8303

41A — HI FI - STEREOPHONIC

Mahog. Console HI-Fi
3 speakers. Excel. condition
$60. — FI 5-6662

SONY TAPE RECORDER STEREO
Near New. $150.
DI 3-4217
DA 6-4350, ext. 644 days.

42 — SEWING MACHINES

ZIG-ZAG sewing machine, 1960 model. Darns, mends, embroiders, sews on buttons, buttonholes. Guaranteed. Assume $4.50 per month on complete balance of $38. EM 8-4167. Free home trial.

SEWING machine—'59 fully automatic B/holes, monograms, embroiders. $36. Sell. for priv. party. Free home trial. EM 9-7055, dlr.

ZIG-ZAG Sewing Machine — 1960 Model. Darns, mends, embroiders, sews on buttons, buttonholes. Guaranteed. Assume $4.50 per mo. on complete balance of $38. DI 3-5652, OX 7-4462. Free Home Trial.

SEWING MACHINE RENTAL
$1 week. 1961 automatic, sews on buttons, buttonholes, blindstitches, zig-zags 500 patterns. EM 9-7055

REBUILT Singer—$14.50. Sews like a dream. New motor and wiring. Limited supply. Wonderful Xmas gift. EM 8-6507, dlr.

44 — MUSICAL Instruments

SAXOPHONE
E flat Alto
JU 8-6359

BEGINNER'S HOHNER
ACCORDION
With case $35—EM 6-9719

45 — PIANOS

CHRISTMAS
TRADE-INS
Must clear these good used pianos immediately
LOW, LOW PRICES

Poole Spinet	$395
Estey Spinet	$439
Story and Clark 40 in. Console like new	$549
A. Koehler Baby Grand	$488

CARNES PIANO & ORGAN CO.
WAREHOUSE STORE
550-552 El Camino (Lyon Bldg.)
Belmont LY 3-4671
Open Friday evenings 'till 9

MERRY CHRISTMAS
to all my customers and friends.
SILVER'S
256 Lorton Ave., Burl. DI 4-2056
Between Howard and Burl Ave.
Hours: 9 a.m. to 4 p.m.

WURLITZER SPINET, black walnut finish. Excellent condition. $400 or best offer. Write to San Mateo Times, Box 7251.

GRAND MEHLIN PARLOR
Natural Mahogany. Unusually beautiful. $750.—106-19th Ave., S. M., FI 5-3847 aft. 5, weekdays

45 — PIANOS

BETWEEN HOLIDAYS
Piano and Organ
CLEAN UP
SALE
☆ Demonstrators
☆ Trade-Ins
☆ Freight-Damaged Items
☆ Repossessions
Special Prices—Special Terms
ONE WEEK ONLY
In Our New Downtown Location
CARNES
PIANO & ORGAN CO.
33 East Third Avenue
San Mateo, DI 2-2031
Open Friday 'til 9

PLAYER PIANO REPAIRS
ELEC. OPERATION INSTALLED.
PIANO TUNING.
OXford 7-7656—OXford 7-4367.

46 — PIANOS WANTED

WILL pay cash for good used upright, spinet, grand, and player pianos. CARNES PIANO & ORGAN Co., DI 2-2031

49 — JEWELRY

LADIES DIAMOND WEDDING SET. 14 k. white gold—emerald cut stone approx. 1 carat, 4 Baguettes. $1000 inc. tax. DI 4-6735

52 — MISCELLANEOUS for Sale

Complete Used Office
FURN. FROM REAL EST. OFFICE

2 dr. safe 42x75x27	$195
34x60 STENO DESKS	$39.50
34x60 EXEC. DESKS $45 and	$55
ARM swivel chairs $4.50 and	$12.50
Side Chairs ... $2.50 and	$6.50
Four 5-drawer wood plan cabinets inside 32x42	$25 ea.

PENINSULA OFFICE FURNITURE
747
EL CAMINO, REDWOOD CITY
EM 9-6761

USED BICYCLES
All Sizes
Boys' and Girls'
CONVENIENT TERMS
Auto Home Supply
25 E. 25th Ave., S. M. FI 5-9534
OPEN EVERY NITE 'TIL 9

TELEVISIONS	$20 up
EASY Ironers	$10 up
ELECTRIC Refrigerator	$25 up
DOORS of all kinds	$2-$5

MISCELLANEOUS FURNITURE
AND CLOTHING OF ALL KINDS
Disabled Vets Shop
116 East 25th Ave.
SAN MATEO
Please call us for prompt pickup of your discarded articles. FI 5-0306.

RECORDINGS
LONG PLAY
45 RPA-Stereo-Tape—For Widest selection see —
ROSS RADIO CO.
313 So. San Mateo Drive
Between 3rd and 4th Ave.
Downtown San Mateo

DOLLS—MISC. SMALL TOYS
MISC. FURNITURE AND CLOTHING OF ALL KINDS.
Disabled Vets Shop
116 East 25th Ave.
SAN MATEO
Please call us for prompt pickup of your discarded articles. FI 5-0306.

TRAMPOLINE
Sunken wooden frame incl.
$85. PLaza 5-2826

"027" Lionel Train
and access. at much reduced rates
DI 3-6984

PREVENT COSTLY DAMAGE
Free Roof Inspection—Estimates
Bay Circle Roofing Co. San Carlos
Radio Disp. Service—LY 3-8471

WOOL SALE—up to ½ off. Brocades and glamour fabrics 69 cents and up. Ydgs. makes nice gifts. ROGER'S NIMBLE THIMBLE, 1402 Burl. Ave.

BOWLING game—Electric control. Original cost $450, asking $40. Roll top desk, A-1 cond., $45. FI 5-9304 days; FI 5-9176 after 6.

TOPCOATS—SIZE 42
BLACK VELOUR $60
100% Cashmere $75
Calif. wt. worn once. DI 4-2656

GOLF CLUBS
New Wilson Registered, 4 woods, 8 irons. Cost $249. Sell $135. Mr. Douglas OX 7-4472 days DI 4-5759 eves

54 — MISCELLANEOUS Wanted

CASH FOR SCRAP
Copper, brass, lead and all other salvage
STANDARD
Wrecking Salvage Co.
Bayshore and San Carlos turnoff

WE BUY OLD GOLD
Gold Coins and Diamonds Appraising
WESTLAKE JEWELERS
PLaza 5-7492

55 — PETS, POULTRY, livestock

Poodles—Miniature
White. AKC reg. Champion stock. 6 weeks old. LY 1-2142.

PUPPIES FOR XMAS
Small, short-haired black and white. $5. FI 5-1472.

Labrador Retriever
Black. 5 weeks old for Christmas. $40. — FI 5-8688

POODLE puppies—Male and female. Small miniatures. Cafe au Lait and 1 silver fem. AKC champ stock. $150-$175. — LY 2-6636.

POMERANIANS — Tiny Toy Fluffy pups. Terms. All colors. Delivered for inspection. Also stud service. LOmbard 4-9791

POODLES, TINY TOYS
Sm. mins. White, apricot, black. AKC. STUD SERVICE ALL COLORS
Toyon poodles. YOrkshire 7-7727

56 — BUILDERS SUPPLIES

FREE $64.95 Jointer with purchase of Mark 5 Shopsmith. Limited offer. RHOADS HARDWARE, 434 El Camino, JU 8-2365

64—RENTALS

LOS PRADOS
HEART OF THE PENINSULA IN SAN MATEO
AVAILABLE IMMEDIATELY:
1 and 2 Bedroom all GROUND FLOOR. CARPETS. DRAPERIES. ELECTRIC OVENS AND RANGES. SEVERAL NEW AND BEAUTIFUL DUPLEXES:
2 bedroom — 1 bath
3 bedroom — 2 baths
LOS PRADOS
3700 Los Prados, San Mateo. East on Hillsdale Goulevard—FI 1-6551

1 BDRM. Furnished modern apartment within walking distance to transportation and Macy's Hillsdale. Ample storage. $105 per mo. 2-bdrm. apartments also available.

BEL-MATEO REALTY
2 E. Hillsdale Blvd., San Mateo
FI 1-2657

BAYWOOD — Spacious 2 Bdrm.—2 Bath Apt.—delightful Garden Setting (all utilities included)—$185
also
Homes—Duplexes and Apartments

RAYBOULD & BARTLETT
10-3rd Ave. San Mateo DI 4-6869
Evenings — FI 1-5400

IF WE DON'T HAVE IT, we'll find it, (if possible).
OLIVE CAREY ASSOC.
532 Laurel Ave., San Carlos
LY 1-2215 24 hrs. a day
Office hours until Jan. 3rd.
10:00 until 5:00 and by appointment

64 — RENTALS

HOMES

Completely redecorated, roomy 2 bedrooms	$150
Beautifully FURNISHED 3-bedroom, 2-bath (1 bdrm., bath elevated) utilities, gardener paid. Spacious.	$300

DUPLEXES

Large rms. 1 bdrm., good loc. FURNISHED	$115
Refrigerator, stove. Unfurn. large rooms.	$110

APARTMENTS

Main floor. Large rooms, clean 1 bdrm.	$85

GROW & DOUGHTY
312-3rd Ave., S.M. — DI 2-6636

2 BEDROOM, unfurn. home	$150
3 bdrm. unf. homes ... $145,	$150
Furn. 2 bedroom, 2 bath	$225
Furn. 2 bdrm., 2 bath Lanai	$275
Furn. 4 bdrm. home 6 mos.	$275
Furn., S.M., Park home	$300
Unfurn. 3 bdrm., 2 bath, S.C. home	$275
Furn. 3 bdrm., 2 bath S.C. home	$275
3 bdrm., 2 bath view home	$350

COCKCROFT & CO.
MRS. BOROWELL DI 2-5109
1345 Howard Ave. Burlingame

ONE 1 bedroom	$130
One 2 bedroom	$140

Unfurn. Burl. apt. Elec. kitchen. Refrig. W/w carpeting included.

2 bdrm. unf. home. Burl. Vac.	$150
2 bdrm. furn. home Burl. Vac.	$135
Studio duplex for rent. Unfurn. Ideal for two.	$90

RUSSELL REALTY CO.
1465 Burl. Ave., Burl.—DI 4-2549

65 — HOUSES FOR RENT Furnished

5-ROOM HOUSE (2-BDRMS.)
Fully furnished. Available January 15, $165 mo. including utilities. DI 3-9310.

2 BDRM. home. No children, $150. Immediate occupancy. Corner Jefferson and Hudson. 612 Hudson, R. C. EM 6-9092 — LY 3-4593

67 — HOUSES FOR RENT Unfurnished

3 BEDROOM, 2 bath, ranch style home. $250 per month including living and dining room carpeting and drapes.

DAVIS & CLIFTON
Realtors
49 Park R.D Burlingame DI 4-1745

EXCEPTIONAL WHITE OAKS RENTAL!! 3 BEDROOMS — 2 BATHS — IDEAL LOCATION — BEAUTIFUL CONDITION—LOVELY YARD — GARDNER FURNISHED—AVAILABLE ON LEASE IMMEDIATELY AT $225 a month (no small child.) THE FRATERS, 530 El Camino. San Carlos LY 3-7815

BURLINGAME—close in 3 bdrm. 1½ bath. Near schools, shops, transportation. Children welcome $150 a month.

DELCON REALTORS
1840 El Camino, Burl. OX 7-7455

HILLSBOROUGH 3 BDRM. 2½ BATH family room, elec. kitchen. Carpeting and drapes. View. Will lease with option to buy. $350 per mo. including gardener and water.

COLDWELL BANKER & CO.
MRS. WAHLEN — DI 2-4313

3 Bdrms.—1½ Baths
NEARLY new 3 bdrm. home with w/w carpeting. 2-car garage — Available now. 1 year lease. $140 per mo. Key at our office. PENINSULA REALTY CO. FI 5-3527

NEW 3 bdrm. 2¼ Bath home. Family room. 2 car garage. All electric kitchen. Close to Carlmont Shopping Center, Belmont. 1 year lease, at $225 month, or will lease with option to buy. NICK CARTER & CO., DI 4-5787

3 BDRM. 1½ bath, 2 car gar. Burl. home. Walking dist. to everything. Enclosed yd. Very clean. $150 mo. Lease. No pets. Eves. and wk. ends OX 7-2504.

FOR LEASE—2 bdrm. unfurn. house in Sunnybrae district. $135 mo. NICK CARTER & CO., 308 El Camino, Burlingame. Call DI 2-4361 days. DI 4-4180 eves.

Belmont View Home
2 bdrms., 2 baths.
$150. LY 1-4821.

COASTSIDE—New 2bdrm. carpeted. Liv. rm., fam. rm., laundry, all-electric kitchen, large fireplace. $100, 6 months, LY 1-3645.

2-BDRM. S.M. home, Close to shops. Stove, refrig., liv., din., rm. Drapes, fireplace, garden, gar. $135 mo. Mr. Shawback, EM 6-8404.

LEASE — Burlingame Park—4 bdrm. Newly decor. W/w carpet. Avail. in 1 week. 144 Costa Rica. DI 3-1451

3 BEDROOM, 2 BATH HOUSE.
2 car garage. Fenced yard. Parkside, San Mateo, $145 mo. lease. LY 3-7081

BELMONT. New 3 bdrms., 2 baths. Fam. rm. Elec. kitchen. $225 mo.

New 3 bdrm, 2 bath, $170 mo. LY 3-5432 — DE 3-4258

69 — DUPLEXES FOR RENT Unfurnished

2 BEDROOM, Sterling Downs in Belmont. Children welcome, pets OK. $110 per month on year lease. PANTANO REALTY 1056 El Camino, Belmont. LY 3-8216

2 BEDROOMS
115 - 42ND. AVE., S.M.
Adults. No pets. — FI 5-1087.

ALMOST NEW 2 BDRM.
Close-in location. $135 month.
Agent — FI 1-2929

2 BEDROOM UNIT
Burlingame—Stove only—$95.
DI 2-4857

2-BDRMS.—With Built-in semi-automatic washer. $112.50. Children welcome, no pets. Rental agreement. See manager 1011 Irwin, Bel.

4 ROOM DUPLEX
Freshly painted. Stove and refrig. Walking distance to transp./shops. Adults only. $100. FI 5-5836.

5 ROOM DUPLEX
Private yard. Adjacent to Hillsdale
$125
FI 1-1820—FI 1-0785—FI 5-3591

1 BEDROOM TRIPLEX
Large clean rooms, stove, refrig., garage. Quiet neighborhood. $110 mo. Call OX 7-4101

5 ROOM DUPLEX
STOVE AND REFRIGERATOR
ADULTS ONLY — NO PETS
1512 FLORIBUNDA BURL. DI 3-3223

SAN MATEO WESTSIDE
2 bdrms. Close to transp. Mature couple. No children or pets. $120
FI 1-6259

70 — APARTMENTS FOR RENT Furnished

1 Bedroom Apt. $122.50
STUDIO APT. $98.50
ADULTS ONLY. NO PETS.
82 E. 39TH AVE., S.M.—FI 1-1423

Large Studio Apt.
All utilities paid. $75 mo. 1246 El Camino, Burlingame. DI 2-5376

3 LGE. ROOMS. BEAUT. FURN. w/patio. Nr. Burl. Ave. Adults only.
$110 Mo. FI 5-8001

BURLINGAME MOTEL, 1-2-3 rms. Furn. Kitchen units. $25 wk. and up. By day, week or month. 811 Bayshore, Burlingame. DI 4-7421.

MODERN 3—4 rm. apt., Accom. for 2—3 Adults. Conv. to transp. Joya Plaza, 723 Highland Ave., DI 3-5512 or DI 3-9779

LARGE 2 room Studio Apt. Modern Clean. Laundry facilities, garage. Part utilities paid. $87.
476 Bloomfield Rd. Burl. DI 3-5261

SAN BRUNO—Small rear 3 room apartment. Yard. $85 mo. Includ. utilities. JU 8-7901, days; JU 8-7233 evenings and weekends.

KITCHEN APTS., with garage; also sleeping rooms, day or week.
HOLLYWOOD MOTEL
460 Bayshore at Poplar, San Mateo

2 BDRM., BEAUTIFULLY FURN. Incl. TV, W/W carpets, nr. downtown and transp. $185. DI 2-2660, 100 Elm, S. M.

1 BDRM. Exceptionally furnished. Ultra modern penthouse apt. $125 mo. 1215 Bellevue, Burlingame, No. 6. To inspect call GRaystone 4-1764.

1 BDRM. apt. New! W/W carpets. Tile bath. Elec. kitchen. Patio. All util., linens, pool, indiv. heat. TV—maid svc. avail. $150 mo. DI 4-6376.

3 ROOM FURNISHED APT.
ON EL CAMINO, NEAR 20TH AVE. NEAR BUS STOP INQUIRE
810 SO. B ST., SAN MATEO

STUDIO APARTMENT, WESTSIDE
ALL UTILITIES—$75.
AFTER 5 P.M. FIRESIDE 5-0316

TIMES' ACTION ADS GET RESULTS. DI 3-1831 for an ad-taker.

70 — APARTMENTS FOR RENT Furnished

MOTEL APARTMENTS
VILLA D'ESTE
112 No. Bayshore—San Mateo (East of Bayshore freeway between 3rd Avenue and Peninsula overpass.) Beautifully furnished 1 and 2 bdrm. apts. TV and switchboard. Swimming pool. Day, week or month. DI 2-6622

STUDIO—2 BDRM.
W/W carpets, drapes, hotwater heat, all-electric kitchen. Adults—no pets.
DI 3-5821 or DI 4-6360
123 ANITA RD., BURL.

SAN MATEO MOTEL
801 South Bayshore, San Mateo
DI 3-1966
Kitchen unit, $25 a week and up; also sleeping units by day or week.

ARLINGTON APTS.

1 Bdrm., avail. Dec. 1	$135
Studio, avail. Immediate	$100

1403 Floribunda, Burl. DI 3-0289

SAN CARLOS
Lovely, large studio. Nr. Shops, transportation. Adults 788 Walnut. LY 1-3925.

$85 — BACHELOR'S garden apt., utilities, fireplace and hide-a-way bed. Eating nook, kitchen. 1 block off El Camino bus stop in Redwood City. Jan. 1st. Lease. EM 9-4319.

$125—$130
Modern 1 bdrm. Heated pool Downtown Burl. 1239 Oak Grove DI 3-0592

Mateo Apts.—Hotel
Day, week or mo. Kitch. equipped Linens. 22 S. M. Drive. DI 4-5467

W/S SAN CARLOS
Large 1 Bdrm. — Laundry Facil. garage—$135. Ideal loc. LY 1-0235

Spacious Jr. 4 with Patio
ADULTS — $125
117 PARK RD., BURL.

SPACIOUS JR. 4
ADULTS — $110
117 PARK RD., BURL.

Spacious Junior 4
Beautifully furn. Wtr. Garb. gar. $135. Close-in. S.M. DI 4-7371.

71 — APARTMENTS FOR RENT Furn. or Unfurn.

HURRY!
Only a Few left. Luxurious 2 bdrm. apt. Carpets, drapes. Washer, dryer. Electric kitchen. Close to everything. Vic. Lawrence Station Rd. and El Camino Real. Sunnyvale.
$110, Unfurn. $135, Furn.
R. W. BRIGGS & CO.
Day or night CHerry 3-7002

San Carlos Best Location
1 BDRM. FURN. $125 up
2-BDRM. UNFURN. $130
SWIMMING POOL.
530 Chestnut St., S. C., LY 1-3927

STUDIO APT. Convenient kitchen unit. Lge. closets. Also LARGE 1 and 2 bdrms. w/G-E color kitchen. Basement garages, and storage. Heated pool. 180 Irene Ct., Belmont LY 1-2044

LOVELY two bedroom. Elec. kitchen. Garb. and water pd. Furn. $135. Unf. $125. 1738 So. Grant. Apt. 1. FI 1-1435 or FI 5-2716

$116 AND up. Spacious 1 and 2 bdrm. apts. All elec. kitchens. Swimming pool. Walk to shopping and schools. See 2187 Carlmont Dr., Belmont

72 — APARTMENTS FOR RENT Unfurnished

Ninth Ave. Apartments
54 E. NINTH AVE.
(BORDERING SAN MATEO PARK)
DE LUXE 1, 2 BDRM. APTS.
(2 bedroom from $160. Lease)
W/W carpet, drapes, elec. bilt-in kitch., lge. liv. rm. and bedrms. Priv. patio or balcony. Laund., storage and parking fac. Adults, no pets. Mgr. DI 4-0494.

Spacious New Apts.
101 W. 28th Ave., S. M.
(HILLSDALE AREA)
Available Now—Lease from $135
1 and 2 bdrm. Soundproofed, insulated. Colored electric kitchens. Wall to wall carpets and draperies. Adults. FI 5-2879 or FI 5-6189

WEST HILLSDALE
GARDEN TYPE
1 bdrm. Quiet-soundproof—built in electric kitchen. Adults. Wtr. pd. $115, lease. 124-27th Ave. FI 5-2879 or FI 5-6189

1 W. SANTA INEZ, SAN MATEO
$195—Executive Type
27x15-ft. living room area. Wall-to-wall carpet, 2 large bedrooms. DI 4-2536. If no answer, call collect WE 1-2727.

So. S. F. — Choice Loc.
Large de luxe 1 bdrm. apts., elec. stove; refrig.; storage. Many extras Laund. fac. No pets. $115 up—Mgr. 431 Walnut Ave. Apt. 2 JU 8-2033

STUDIO
W/W carpets—drapes, hot water, heat all electric kitchen. Adults—No pets. DI 3-5821 — DI 4-6360
123 ANITA ROAD—BURLINGAME.

2 BDRMS.—$115
Modern 5 rms., stove, refrig. Water, garb. incl. Children OK. W/El Camino. Mgr. OX 7-5278

Live in San Carlos
Free rental information. Furnished—unfurnished apartments.
LY1-8822, LY 3-8153, LY 3-9185

1500 FLORIBUNDA
1419 OAK GROVE
Roomy homelike apts. 1 bdrm. (13x18 liv. rm) separate dinette, 4 closets. Inside garage. DI 4-2339

VERY spacious 3 bdrms. plus separate dining rm. Convenient close-in location. Stove, refrig. $165 mo. on lease. COLDWELL BANKER and CO., Mrs. Wahlen DI 2-4313

Studio Apt. Burlingame
Stove, refrig. Close to all transportation, $60. DI 3-0318

Burlingame Ave.—$85
3 rm. spacious studio, incl. stove, refrig., heat. DI 2-3422—DI 4-6010

SAN CARLOS W/S
1 Bdrm.—garage—laundry
Facilities—$100—LY 1-0235

1 Bdrm. Carlmont Area
De luxe extra lge. w/deck. W/W carpets, drapes, view. $125 LY 3-6533

SPACIOUS 3 ROOM
ADULTS — $160
117 PARK RD., BURL.

2 Bdrm. Apt., Carlmont
Spacious, secluded W/S. Drapes, carpet, elect. kitchen. LY 1-0411.

$100-$105
modern 1 bedroom
Heated pool. Downtown Burlingame
1404 Floribunda, DI 4-7512

LARGE 2 bedrm. apt. home. Elec. built-ins, central heat, ground flr Patio. Adults only. No pets. $135. 327 Elm, S.M. DI 4-4402 eves.

NEW 3 BDRM. $129.50 MO.
Stove, refrig., Garbage serv. and water pd. Children welcome. 2nd floor. FI 1-1754.

2 BDRM. unfurn. apt. All-electric kitchen. Garage and laundry facilities. $105 mo. 341 San Bruno Ave., San Bruno. — YU 2-9644.

SAN MATEO—2 BEDROOMS
Stove, refrigerator. Carport. Small yard with paved terrace. Child OK.—$105—DI 2-4131.

BAYWOOD—Very spacious 1 bedroom apartment. Nice outlook. $115 mo. HOWAY AGENCIES, 100 Benjamin Franklin Ct., S. M. DI 3-3674

2 BEDROOM DE LUXE
20 ft. living room. Large bdrms. Elec. Kitchen. Central heat. Rent Reasonable. DI 2-1722 or DI 3-5606

DE LUXE Apts.—1 Bdrm., w/w carpets, stove, refrig. Water, garbage paid. Child welcome. FI 1-7195. If no ans. JU 3-8339 or JU 3-7503

BAYWOOD—DARTMOUTH ROAD
Spacious 1 B/R. unit with stove, ref.
ASSUME LEASE—$100 PER MO
Days FI 1-2992—Night FI 5-3135

BELMONT, Lge. 1 bdrm. with view. Stove and refrig. Ideal location. Water, garb. paid. Adults only. LY 1-4105 or LY 3-6181

FOR rent, Millbrae, $100, 2 bdrm. apt. Private sundeck. View airport and bay. Adults only. No pets. OX 7-2850

TIMES
WANT ADS
PRODUCE
RESULTS

72—APARTMENTS FOR RENT Unfurnished

Open For Inspection
10 a.m.-5 p.m. Weekdays
1-5 p.m. Sundays
Studio Park Garden Apts. — Brand New
1 bdrm. and 2 bdrm. apts. renting from $120 to $150 per mo. All electric kitchens, W/W carpets, close-in San Mateo . near shops and commuting. Some with POOL! (Turn S. off Peninsula Ave. on Woodside Way).

AUGUST ASSOCIATES
DI 2-0993, Eves. Call FI 1-0170

QUIET AND RESTFUL!
Enjoy the DE LUXE APPOINTMENTS of ONE of these 7 spacious apartments. Private ground floor patio entrance to a large LR-DR combo-custom built all elec. kitch., 2 large bdrms. Beautiful luxury bathrooms, etc. Close to shops and all transportation. VACANT. Immed. occupancy, 1 year leases at $145 mo. To inspect, Phones DI 4-2535 or DI 4-9480.
SAN MATEO REALTY CO., REALTORS, 255 Baldwin Ave., Opp. S. M. City Hall.

ULTIMATE Indoor-outdoor living. Panoramic view—from large 1 and 2 bedrm. apts. At best off-street location on Peninsula. New ready for occupancy. Each apt. with private patio, overlooking beautiful heated pool and large deck area. G-E colored kitchens, din. area, drapes, garage, storage space, laundry. Water and garbage paid. $125-$150. Weekdays after 4 p.m. LY 3-6786—Sat. - Sun.

DE LUXE Apts. — 217 Villa Terrace
SAN MATEO, 2 BEDROOMS —
ELECTRIC KITCHEN DISPOSAL
— CARPETING — SEPARATE
PATIO NEAR SHOPPING AND TRANSPORTATION.
OWNER—DI 2-1669
MGR. DI 3-1579 After 6 P.M.

73 — FOR RENT On Share Basis

WILL share my San Carlos home w/business or professional woman.
LY 3-9453

BUSINESS girl desires to share Luxurious 2 bdrm. apt. with same. $90 including utilities. In San Mateo Village. JU 9-3966

76 — HOTEL - MOTEL ROOMS

MATEO APT. HOTEL
22 San Mateo Drive
SAN MATEO
One of the finest downtown locations
Only two blocks trains, buses, shopping center
All housekeeping units with electric kitchens.
Day, weekly or monthly rates
DI 4-5467

Modern, Quiet Hotel
AAA. 24-hr. tel. Downtown. Elevator
Free overnight parking. Very reas.
Daily and Perm. Rates
Hotel St. Matthew
215-2nd Avenue. San Mateo

1-2 ROOM KITCHENETTES
AVALON MOTEL
220 No. Bayshore, S. M., DI 2-5282

77 — ROOMS FOR RENT

Room With Private Bath
and entrance. Near Mills Hospital. DI 4-9614 after 5 p.m.

FOR GENTLEMAN, $45 MO.
CLOSE TO DEPOT, SHOPS.
1210 BELLEVUE, BURLINGAME
DI 3-2439

ROOM—PRIVATE ENTRANCE
ADJOINING BATH—FIREPLACE
CLEAN. SVC. GENTLEMAN ONLY
241 22ND AVE. S M. DI 4-3459

LARGE CORNER ROOM IN NEW HOUSE AVAILABLE BY WEEK UNTIL JANUARY 15TH. NEAR TRANSP LY 1-1208.

79 — ROOM AND BOARD

Burlingame Manor
Close to all trans., good home cooking, pleasant surroundings. Reasonable. DI 3-5812.
907 Burlingame Ave., Burl.

$27 a week. 3 meals, family style, 6 days. Lunches packed. Men only. Free parking. TV. 130 So. Bayshore, cor. 2nd, S.M. DI 3-9551.

81 — REST HOMES

AMBULATORY
Vacancy for lady guest.
EM 3-0081

TIMES
WANT ADS
PRODUCE
RESULTS

TO PLACE YOUR
CALL
Diamond
3-1831
WANT AD

85 — NURSERY SCHOOLS

Bunny's Kindergarten
Dancing—Music—Drama—Phonics
7 a.m.—6 p.m. Lunch + Snacks. Ages 2½-7. 1717 Gum, S.M. FI 1-1740

87 — STORES AND OFFICES

NEW MODERN OFFICE SPACE
20TH AVENUE EXECUTIVE CTR.
W. L. BURKDALL & Co.
2040 PIONEER CT. FI 1-2614

OFF-ST. PARKING. NEW MODERN offices, $40 up. Single or en. suite. Also 1600 sq. ft., no columns, partition to suit. Cen. location. DI 3-0559.

OFFICE suite, air-conditioned. 2500 ft. 7 private/reception rms., lounge, lge. open area. Parking. 891 American St., S. C. DA 1-0332

BEAUTIFUL OFFICE SPACE
Radiant heat, ample parking. Ideal Broadway location. Rents start at $60 per month—DI 2-3256.

STORE ON S. EL CAMINO
San Mateo—Near 21st.
INQUIRE:
810 B Street. San Mateo

DOWNTOWN S.M. MODERN
1350 sq. ft. 6 rms.—$190 or sub-div. 440 sq. ft. 2 rms., utilities incl. $70. L. Izmirian — DI 2-3208, DI 3-8989

DOWNTOWN BURLINGAME
Office space. Air conditioned elevator building. $70 and up.
G. W. WILLIAMS Co., own. LY 1-0706

88 — INDUSTRIAL— Commercial Property for Rent

DOWNTOWN SAN MATEO 1500 sq. ft. and large basement. Including beautiful office space $175 L. Izmirian—DI 2-3208, DI 3-8989

COMMERCIAL BUILDING at 321 Calif. Drive, Burl. 55x85 ft. suitable for warehouse or garage. FOR LEASE. DI 4-6995 or DI 3-1722

IN SAN MATEO. Suitable for stores, manufacturer's agents, small warehouse or offices.
DI 4-4132

89—RENTALS WANTED

URGENTLY NEED A 2—3 BDRM. FURN. OR PARTLY FURN. HOUSE
3 YOUNG MEN
PERMANENT GD. REFERENCES
Rosebrook Realty
342 PRIMROSE ROAD, BURL.
DI 4-2537

BUSINESS man desires 2 or 3 bdrm. furn. (pref) apt. or house—San Bruno to Palo Alto. Reas. only Box 7252 San Mateo Times

99 — DEEDS OF. TRUST

$3000 Profit by 7/1/68!! Purchase first deed of trust at tremendous discount. Principal balance $13,900 with monthly payments of $95 including interest at 6½%; Security is one acre of ground w/2 homes.

BEL-MATEO REALTY
2 East Hillsdale Blvd., S.M.
FI 1-2657

100 — REAL ESTATE LOANS

NEED MONEY?
PRIVATE MONEY
2ND MORTGAGE LOANS
Made or bought. Lowest rates. Honesty, reliability. L. J. Vetter & Co., 220 Third Ave., San Mateo, DI 3-3545.

5½% PER YEAR
+ $3 mo. charges in advance to $10,000, 1st. and 2nd T.D.'s. No prepay penalty. FI 5-5734, El Camino at 25th. Fireside Thrift.

101 — BUS. OPPORTUNITIES

RESTAURANT. Excellent San Carlos business district location. Minimum employees, reasonable rent, negotiable lease. Fully equipped. Owner direct. LY 1-1781.

LIQUOR LICENSE
SAN MATEO COUNTY
$9500 PLaza 6-9806

WILL sell 10% int. in patent pending invention for $2500 to get it off the ground. Patent covers a new shape in collapsible tubes. DI 4-5518

IMAGINE yourself making money right and left by selling things you're through with. It's easy. Just call DI 3-1831 or EM 9-1791 for an ad writer.

WANT ADS
BRING RESULTS

107 — INCOME PROPERTY and Investment

9½% NET — Outstanding commercial bldg. Excellent tenant $170,000

TRADE YOUR HOUSE for modern established 8 units, park-like setting. $12,557 Net $135,000

MENLO PARK OFFICE
DA 3-9441

10%+NET! Modern 3 yr. old 6 unit. Owner will trade $53,950

$18,000 DOWN — 6 spacious units. Electric Kitchens. W/W carpets and drapes. Close to transp. and shops $77,950

PARKSIDE OFFICE
FI 5-5729

107 — INCOME PROPERTY and Investment

$1875.00 PER UNIT — 12 unit apartment lot. Top location. W/subordinate ..$27,500

NO VACANCY in 3 yrs. Custom 10 units. Top location. Room for pool+ 3 additional units $140,000

SAN CARLOS OFFICE
LY 1-7101

FULLY OCCUPIED—New 8 units. Electric Kitchens, carpets and drapes. $103,500

100% LOCATION — 30 units. Very conservative rentals and low vacancy factor. Outstanding opportunity $450,000

SAN MATEO OFFICE
FI 5-5721—FI 5-7577

August Associates

The Perfect Investment
NEW 2 BEDROOM 4-plexes in Sunnyvale's Top Rental Area G-E kitchens. Beautiful drapes, carpets. Close to employment, all facilities. Just $41,750. Low down payment?—YES! Trade?—WHY NOT? All rented? OF COURSE! ¼ mile W. of Lawrence Station Rd. Just off El Camino. Turn at the Shamrock Motel to model. Open for your approval every day 10 a.m. 'til dark

R. W. BRIGGS & CO.
day or night CHerry 3-7002

Open Daily 1-5 p.m.
Studio Park Garden Apts. — Brand New
1 bdrm. and 2 bdrm. apts. renting from $120 to $150 per mo. All electric kitchens, W/W carpets, close-in San Mateo . near shops and commuting. Some with POOL! (Turn S. off Peninsula Ave. on Woodside Way).
AUGUST ASSOCIATES
DI 2-0993, Eves. Call FI 1-0170

EL GRANADA—Priced to sell fast. $10,050 down will handle, 3 separate high-style mod. 2 bdrm. homes side by side. 7 mos. new. Elec. kitchens and family rms. Immaculate. Inc. $300 mo. Exc. location. Best possible financing. $40,500 or buy separately $13,500 each. Call Dorothy Barrett, eves. FI 1-4203.
SAN MATEO ASSOC. FI 5-3503.

TODAY'S PRICE OF $67,500 on this investment property will be tomorrow's bargain. 3 commercial rentals $615 mo. income, central, close-in San Mateo location, with outstanding future growth possibilities. Bring in your trades. Must shown by appointment only. WORTHMORE REALTY CO. Realtors. 1662 Palm Ave. S. M. Ph: FI 1-5651

12 UNIT STUDIO APTS.
Close in San Mateo, near Park
NEVER A VACANCY!
With waiting list
—Special TAX BENEFITS
20% return on investment
—$89,950 by Owner—DI 4-3126

DUPLEX
Beautiful 2 bdrm. units—top location. De luxe. Asking $33,950. Inquires invited.
Clark Agency, Realtors
1110 So. El Camino — FI 1-1000

108 — REAL ESTATE Exchange

63 ACRES near Los Gatos and schools, beautiful level view property. Trade up for income or sell. $150,000.
HOWAY AGENCIES
100 Benjamin Franklin Court, San Mateo — DI 3-3674

109 — REAL ESTATE WANTED

√ Listings Wanted
By Established — Aggressive—Real Estate Office now in new location. Specializing in
☆ New and resale homes
☆ Income—commercial—industrial
☆ Land development properties
DELCON REALTORS
1840 El Camino, Burl.
OX 7-5577 DX 7-7455

CASH! CASH! CASH!
FOR YOUR PROPERTY
McCoy FI 5-7912; eves., EM 6-5159

110 — REAL ESTATE for Sale

IF we don't have it, we'll find it, (if possible)
OLIVE CAREY ASSOC.
532 Laurel Ave. San Carlos
LY 1-2215 24 hrs. a day
Office hours until January 3rd
10 a.m. until 5 p.m. and by app't.

110 — REAL ESTATE for Sale

E X C L U S I V E

ARAGON

3 BEDROOMS, 2½ BATHS $30,950

Elevated ranch—compact floor plan, good-sized robms. Separate dining room, breakfast and utility rooms. Master bedroom with dressing room and bath. Knotty pine paneled garage, attractive outdoor area. Shopping and schools only a few minutes from home.

HILLSBOROUGH VIEW RANCH ON APPROX. 2 ACRES $53,500

3 bedrooms, 2 baths, protected lanai. Easy-care inside and out. Much of the home is beautifully paneled in selected woods. Level approach to the home, yet view of canyon, S.F. Bay area and East Bay. Planned storage area and functional as well as attractive built-ins. A delightfully planned home with complete livability. Easy financing.

Coldwell, Banker & Co.

DI 2-4313 — 100 S. El Camino Real, San Mateo

San Mateo — Palo Alto — San Francisco — Oakland
Sacramento — Los Angeles — Beverly Hills — Phoenix, Ariz.

FOX & CARSKADON
Realtors
31 Years leaders in Peninsula Real Estate

CHOICE FAMILY-SIZE HOME $32,950

Spacious 3 bdrms.—2 bath home with a large family room with fireplace. Best Hillsdale location. Terrific view—lovely landscaping. See this "GOOD BUY" today!

HILLSBOROUGH EXECUTIVE HOME $51,500

With excellent financing available. Brand new custom built home. The best buy in the area! Spacious 3 bedroom—2 baths plus maid's quarters. Family room with fireplace—lovely all electric kitchen. Level — secluded — fenced — terrific view.

2000 EL CAMINO, SAN MATEO FI 5-5711
SAN MATEO—REDWOOD CITY—MENLO PARK—SHARON HEIGHTS

☆ MODERN LIVING AT ITS BEST ☆

This is a pleasure to show. Eichler built home offers all the graciousness and ease of living in a well-established and convenient area. Landscaped to perfection, lovely patio, built-in electric kitchen. 3 Bedrooms, 2 baths, 2 car garage. So easy to maintain, so right for a busy, active family! Only $22,950.

* INVESTIGATE OUR GUARANTEE OF THE SALE OF YOUR PROPERTY

GROW & DOUGHTY

REAL ESTATE AND INSURANCE
REALTORS — MLS BROKERS
312 Third Ave. San Mateo DI 2-6636
ESTABLISHED 1908

Lancer Realty Company
will be closed
Wednesday, December 28, 1960
in memory of
Marion Heller Kent,
president of
Lancer Realty Company

Inexpensive! — Clean! $17,750

Must your next home be LEVEL, LOW PRICED, LARGE enough for growing family? Near schools, transportation, shopping? — SEE US! We'll steer you straight to what you have in mind! . . . A 3-bedroom, 2-car garage home that's NEAT, NICE-LOOKING! Door leads to patio from dining area. Carpets, fireplace, play area, fencing. Good Condition.

Peninsula Realty Co.

1101 S. EL CAMINO SAN MATEO FI 5-3527

$1950 Dn.

This ad should appear on the front page of this newspaper because it's a buy with value written all over its face. A three-bedroom corner ranch home in excel. cond., very neat and nicely landscaped. FHA terms. An excellent value at $15,500.

DON BUSA

REALTORS—MLS
239 So. B St., S. M. DI 2-4306

SANTA'S SPECIAL

$15,950. . . . $1950 Dn. 30 Yr. NEW FHA. . . . Cute 3 BDRM. home just 2 Blks. to school and close to all shops. Cozy Brick Fireplace. . . . Large SEP. Dining-room opens to covered Patio and privacy fenced yard with 6 luscious fruit trees. Other Fin. 10% Down.

BEL-MATEO REALTY
2 East Hillsdale Blvd. S. M.
FI 1-2657
(East of Hillsdale Shopping Ctr.)

VILLAGE BROKER
341 E. Hillsdale Blvd. S. M.
FI 5-4839

CHARMER

Spaciousness and charm is the keynote of this home. It has 3 bedrooms, 2½ baths, rumpus room with bar, workshop for the hobbyist. All rooms are really huge, boasting canvassed walls, glass brick for the modern touch and big wardrobe closets. The entertaining hostess will especially like the large living and dining rooms. A lovely garden with badminton court and pool site complete the picture. Price $34,500.

HAMANN REALTY
1616 El Camino, S. M. FI 5-3521

SEASON'S GREETINGS
FROM
Don Thomson
Olive Coleman
Harold Coleman

Will you let us sell, buy, or trade your real property.

HAROLD M. COLEMAN
REALTOR—MLS
359 So. B St. DI 2-7076 anytime

JUST IN TIME

To start the new year right in this delightful family room with private outdoor area. 2 bedrooms, 1½ baths. Close to schools, park and transportation for safety of kiddies. Excellent cond. Best ever financ-inc. assume GI loan! $25,500. Day or eve. DI 4-1778. Ad. No. 30

Cockcroft & Co.

1345 Howard Ave. DI 4-1778
Realtors—MLS—Burlingame

$2500 DOWN — Close in, VERY SHARP Attractive 5 rm. home, lge. rms. 2 car gar. basement. $17,000 after 5. ROBERT EASTMAN DI 2-1323. BURLINGAME REALTY 1445 Burlingame Ave. DI 2-4301

3 BDRM. 2½ BATHS. VICINITY Alameda and Nevada, S. M., $36,000. 3 bdrm. 2 bath. Vic. of exclusive South Rd., Belmont. Agt. FI 1-7666 if no ans. FI 1-7221

A—NORTH SAN MATEO CO.

SAN BRUNO

STILL TIME TO GREET SANTA CLAUS AT YOUR OWN FIREPLACE Almost new, 3 bedrooms, 2 baths, complete electric kitchen, split-level. Immaculate condition. Immediate occupancy. Full price $19,500. Assume 5¼% loan. Owner will assist responsible buyer.

Tony Rossi Realty
299 El Camino, Millbrae—OX 7-4464

B—CENTRAL SAN MATEO CO

BELMONT

New custom view home—quality construction. All extras. Choice location. Priced for quick sale. $31,750. LY 1-5018.

B—CENTRAL SAN MATEO CO.

BELMONT

A HOME in the sun for a family within reach of a modest budget. Modern 3 bedroom home with 2-car garage. Well arranged for family living. Brick fireplace. Spacious closets. Modern kitchen has white metal cabinets. Living room opens to patio and garden for outdoor living. Poplar and orange trees. Lawns, shrubs, red berries. Grapestake fencing provides privacy. Located on a quiet street, free from traffic. Walking distance to modern shopping center, schools, trains, buses. Price $17,500. NORMAN MEYER, 1324 El Camino, Belmont, LYtell 3-7607. Call eves. DI 3-6253

YOU WON'T BE DISAPPOINTED If you call TODAY to inspect this new listing—but tomorrow MAY be TOO LATE. 3 bedrooms and 2 baths plus separate FOURTH bedroom and EXTRA ½ bath, OVERSIZE double garage, workshop and storage area—in TOP condition. Attractively landscaped EASY-CARE yard with sprinklered lawns and large brick patio HANDY to the kitchen. EXCELLENT location near Carlmont High and shopping center. ASSUME large FHA loan—FULL PRICE only $22,950.
BELMONT ASSOCIATES
Realtors Multiple Listing Service
1900 Ralston Ave., Belmont LY 3-2138

IDEAL LOCATION

Close to school, shopping and transportation. 3 bedrooms, nice kitchen and dining area. Large living room with fireplace. SPECIAL BUILT louvers and glass windows. Secluded patio and landscaping. Price includes drapes. All this for $17,200, $14,850 FHA loan available —$2350 down.

PANTANO REALTY
BELMONT'S LEADING OFFICE
Realtor—Multiple Listing Service
1056 El Camino, Belmont LY 3-8216

A STEP TOWARD SECURITY Imagine owning your own home for only $2500 down with monthly payments less than your rent. If you can use 2 lovely bedrooms, enjoy gardening, BBQs and take pride in ownership, see this beauty today for a step in the right direction.

DELCON REALTORS
1840 El Camino, Burl.—OX 7-7455

BIG HOUSE — BIG FAMILY LOW COST
10 rooms including 2 baths and family room. Needs lots of fixing. If you are a handy man and not too fussy this is the deal for you. On two level lots with a sweeping view. $13,950. Contact RUPERT TAYLOR, Realtor. 888 E Camino, Belmont, LY 3-7857

Transferred—Must Sell!
LOW DOWN PAYMENT

To qualified Buyer—W/S. Only 3 years old. 3 Bdrm. ranch, 2 baths, 2 fireplaces. Large paneled rumpus room. Many extras.
DELCON REALTY OX 7-7455

$3000 DOWN

New 3 bdrm. 2 bath, elec. kitchen. Choice location on tree-lined street. Immed. occupancy. Only $22,950.
CHRISTOPHER & SONS
LY 3-5432 — DE 3-4258

RUSTIC REDWOOD VIEW HOME 3 bdrm., 2 bath, rumpus rm. Knotty pine panelling and built-ins. Dryer wiring. Carpets. Drapes, shutters. HUGE PATIO. Owner transferred. Asking $22,500. LY 3-8575

BURLINGAME

Mediterranean Home

In beautiful natural creek setting enhances the charm of this 4 B/Rm. 2 bath home (Master bedroom has own sitting room with view of wooded area. Maid's room and bath off garage. Modern kitchen with breakfast room and view. $38,750 includes rugs and drapes.

A EXCLUSIVE WITH H. KENT ATWATER

REALTOR—MLS SERVICE
Evenings—DI 4-0365
1418 Burl. Ave., Burl.—DI 3-3656 or 2230 S. El Camino, S.M. FI 1-2925
Eves., DI 3-3909

TIMES' ACTION ADS GET RESULTS. DI 3-1831 for an ad-taker.

110 — REAL ESTATE for Sale

B—CENTRAL SAN MATEO CO.

BURLINGAME

New Year Specials—Choice Listings
DRIVE BY—YOUR HOME IN TRADE

1101 HAMILTON—2 BEDROOMS AND DEN, VACANT .. $19,950
1444 CABRILLO—3 BEDROOMS, VACANT. .... $3500 DOWN
1109 CAMBRIDGE—3 BEDROOMS, 2 BATHS. .... $18,700 FHA
1357 CABRILLO—3 BEDROOMS, VACANT. .... $17,800 FHA
1437 CORTEZ—4 BEDROOMS. .... ONLY $23,500
1449 BENITO—4 BEDROOMS, 2 BATHS, VACANT, MAKE OFFER!
1340 CARLOS—VACANT, 3 BEDROOM ARTISTIC HOME.

TOWN & COUNTRY REALTY
Giang and Constantino
ADELINE OFFICE—DI 4-5701 MILLS ESTATE OFFICE—OX 7-3085
1501 El Camino—Near Ray Park 1655 El Camino—Burlingame Plaza

NEW LISTING

2 bedroom home on R3 corner. Close-in. Walk to train and shops $21,950.

Realty Associates
Realtors, MLS—DI 2-5271
1408 Chapin Ave. Burlingame

Burlingame Jewel Box

Immaculate home—beautiful garden! 1 story English—2 bedrooms, 1 bath. Large rooms, separate dining room. Modern Formica kitchen, breakfast room. $22,950.

Closed Sunday and Monday, Dec. 25 - 26 for the Christmas holiday.

DAVIS & CLIFTON
Realtors
49 Park Rd. Burlingame DI 4-1745

HILLSBOROUGH

HILLSBOROUGH

Two beautiful close-in Hillsborough ranch homes in excellent locations. One has 3 bedrooms, 2 baths, electric kitchen, wall-to-wall carpeting, beautiful grounds. The other 3 bedrooms, 2 baths, maid's room and bath—just a short distance to El Camino. The property is in fine condition. Please call for appointment—we know you will enjoy your inspection. Asking $63,000 and $63,850.

Rochex & Rochex, Inc.

106 S. El Camino Real, San Mateo Ph. DI 3-3653

A.V.R.
PRESENTS

Rambling ranch. Country living on 3 acres of beautiful wooded grounds. Outside smokehouse and wet bar. 4 lovely bdrms., 3½ baths, all-elec. kitchen, family rm. maid's room and bath, shake roof, 2 car garage and carport for four more cars. Shown by appointment. $69,500.

A. V. R. Realty
1107 Broadway, Burlingame. DI 2-2073

Hillsborough
4 Bedrooms—2½ Baths
FAMILY ROOM
$8000 DOWN

It's new—all on one floor—has a heavy shake roof—ready for immediate occupancy. There are two fireplaces, an intercom system and an ideal floor plan. Owner may take your smaller home in trade. Exclusive. $48,500.

ROSS PROPERTIES
29 THIRD, SAN MATEO DI 4-0071

SAN MATEO

In the Desirable — "Close-In" — El Cerrito Area
4 Bedrooms + Family Room, 2½ Baths, $45,000!

You'll LOVE this "One Owner" home in the VERY DESIRABLE —"Close In"—EL CERRITO Area (Just adjoining Lower Hillsborough). It's SO-O Private and SO IMMACULATE—with its 4 BEDROOMS—BIG FAMILY ROOM and 2½ BATHS—and—BEAUT. WALL/WALL CARPETS—and—DRAPES. You'll agree it's TERRIFIC at — $45,000!

Raybould & Bartlett
10 Third Avenue San Mateo DI 4-6560

ADJACENT TO HILLSBOROUGH
San Mateo Park
Spacious Family Home of 7 rooms —one floor. 16 ft. Master bedroom, 2 other bedrooms twin-size—2 complete baths. Den or TV room—2 sprinklers. $32,950.

RUSSELL

Realtors—Multiple Listing—Insurors
"Buy or Sell—It's Russell"
1465 Burlingame Ave., Burl.
DI 4-2558, 4-2549, 4-0275, 4-2540

BEST BUY
SOUTH SHOREVIEW
5 rooms with 2 bedrooms Hardwood floors, dishwasher, garbage disposal. Insulated. Close to schools and shopping. Fenced yard. Immediate occupancy. Price $14,450

Nelson Realty

REALTORS—MULTIPLE LISTING
610 SOUTH NORFOLK
SHOREVIEW CENTER
DI 4-7654 Eves. FI 1-6251

$2850 DOWN!

PAY $119 PER MONTH INCLUDING TAXES AND INSURANCE on new 5¼% F.H.A. Spotless 2-bedroom doll house with 220 wiring. Delightfully landscaped with lanai and fruit trees. Reduced to $17,500 so hurry!

LUBKE

REALTORS—MULTIPLE LISTING
3726 S. El Camino, S. M. FI 1-3496
Evenings FI 5-2082

LIVE DE LUXE AT MODEST COST

Sharp four year old former model home on corner. 3 bdrms. 2 baths, FAMILY ROOM has built-in BBQ. Exotic living room with floor-to-ceiling used brick fireplace. Sliding doors to immense patio. Carpets, drapes. Kitchen has all built-ins. Easy access to rear for boat or trailer. $24,500. $6600 down. Will show anytime. HARLAN, Realtor, 529 3rd, San Mateo. DI 4-6393. Eves. DI 3-1488.

Assume 4½% Loan!
Low Monthly Payments!

See this today! A 3 bdrm., 2 bath home w/exciting built-in kitchen (dishwasher, disposal) — hardwood floors—only 3 yrs. old. Our exclusive—only $19,950. Eves. call Mr. McClain, FI 5-5095

August Associates
19th and So. Norfolk San Mateo
FI 5-5729

"LIVE IN YOUR OWN PARK" Outdoor living is yours in this lovely garden atmosphere, where your children can play in safety. 3 bdrm., 2 baths, 3 car garage. Close to shops, schools and everything. "Look at this today and be convinced." Priced for only $23,500. Bring in your trades. WORTHMORE REALTY CO. Realtors, 1662 Palm Ave, San Mateo. FI 1-5651

IT'S Too Late now to MOVE-IN before Christmas but you can BUY IT NOW and move in right after the holidays. Phone us to see this charming 3 bdrm. 2 bath ranch house in Baywood, $31,950.

SHIELDS REALTY
1112 HOWARD AVE., BURL.
DI 4-8705

SMALL ranch in the city. West Side, 2 bedroom and den, 2 car garage on 60x263 ft. lot with family orchard, flowers, roses and shrubs. Large covered patio. Excellent condition in and out. Please phone to inspect. Only $22,950.

LEE SWENSON REALTY—MLS
(JUST BETTER SERVICE)
420 E. 3rd Ave., S. M. DI 2-3205

12 NEW HOMES
FINEST WESTSIDE AREA
3 AND 4 BEDROOMS
$25,950 — $29,950
LOW DOWN — TOP FINANCING
CHIOSSI CO—Day or Eve.—FI 1-4837

TRY $950 down. 5-year-old, 3-bedroom, 2-bath rancher. Large rooms. Cheery family-size kitchen. Close to shops and schools. Best buy in San Mateo. Asking $17,950. FIRESIDE HOMES AND INVESTMENTS. 2304 El Camino, S. M. FI 1-2929

SPECIALIZING
in low budget homes

ANNE MARQUART
REALTOR
511 E. 4th Ave., S. M. DI 3-2724

BUY OR TRADE. Beautiful 2-bedroom ranchstyle home, desirable westside location. Large rooms. Immaculate condition. VACANT. Assume 4½% loan. Asking only $18,950. FIRESIDE HOMES and INVESTMENTS, 2304 El Camino, S. M. FI 1-2929.

SUNNYBRAE — 3 BEDROOM patio—nicely landscaped front fenced—newly painted inside and out—$19,950. FI 5-6242

ONLY $98.00 MONTH!

Buy this attractive CONTEMPORARY home with indirect lighting and many PLUS features. Immaculate 3 bdrms., 1½ baths and 2 car garage. Large patio and yard — completely landscaped and fenced. Priced to sell AT ONCE, including wall to wall carpeting in LR, DR, hall at $21,950. You will like this! To inspect call DI 4-2535 or DI 4-9480

San Mateo Realty Co.
Realtors,
255 Baldwin Ave., Opp. S.M. City Hall

NICK CARTER
Spotlights
BRAND NEW LISTING

In one of Hillsdale's outstanding PACESETTERS! 3 bedrooms, 2 baths in IMMACULATE condition, walking distance to everything . . . schools, churches and huge shopping center. Landscaping has continuously won awards. Completely enclosed wind-free patio that you will enjoy all year round. Truly a "MUST SEE". $35,950. Call NICK CARTER & CO., 308 El Camino, Burlingame, DI 2-4361

2 BEDROOMS, PLUS 2 DENS

A very neat, cosy home with 2 bedrooms, an added room for Den or TV, plus a cute hideaway bedroom for a growing boy. Hardwood floors, separate laundry room and 2 car carport. Very close to shopping, schools and transportation. A MUST SEE at $15,950. Call agent any time but Sunday—DI 4-4377.

2 BATHS

3 bdrm., 2 bath, 2 car garage in convenient New Shoreview location. Asking only $17,950. Try $2500 down. Hurry, won't last!!

BARNEY RITTER
2226 So. El Camino, S. M. Phone Days FI 1-2997 Eves. FI 1-3661

STRETCH OUT!

3 bedrooms, two—10x16, one—11x13, 2 baths, 2-car garage. Extra wide lot with gate for boat. See this immaculate home today. Many extras. Pretty garden. The best buy in San Mateo. Low down payment. MAY TRADE. Asking $18,950.

ANNE MARQUART
REALTOR
511 E. 4th Ave., S.M. — DI 3-2724

EICHLER HIGHLANDS

Assume $17,000 4½% GI loan. 3 bedrooms and family room, 2 car garage. 2 baths. Electric kitchen, dishwasher, disposal, perfect condition inside and out. Sprinkling system front and rear. This home is very outstanding at $26,500.

LEE SWENSON REALTY—MLS
(JUST BETTER SERVICE)
420 E. 3rd Ave., S. M. DI 2-3205

$1950 DOWN

VACANT—2-bedroom home. Hardwood floors, large kitchen. Newly painted, wall-to-wall carpeting, living room and dining room. Close to everything. Easy financing — $15,500.

Park Manor Realty
FI 5-8504

DLX. FEATURES, BARGAIN PRICE —Home w/det. huge rumpus rm. (wet-bar), VB-tennis ct., BBQ area, HEATED, filt. sw. pool, 4-car gar. (or 2 and boat). Basketball backboard, skating area, etc., etc. Must relocate. Sac. for $20,000 in low tax area. Perm. concrete fence. A fun house w/adaptability, little maint. 1509 Royal, Shoreview. DI 4-0139.

2—BDRM. RANCH on large lot near stores. Many extras. $15,950. Owner wants offer badly.

Patterson Co., Realtors
27th and El Camino, San Mateo, FI 5-3546. OPEN NITES MONDAY THRU FRIDAY

$1500 DOWN. Extra nice 3 bedroom ranch style home. 9 years old. Completely painted in and out. Large lot. Close to schools and shopping. Vacant. Trade. ONLY $15,450. FIRESIDE HOMES and INVESTMENTS, 2304 El Camino, S. M. FI 1-2929.

$750 DOWN

2-bedroom ranch-style home in San Mateo. Be in by Christmas.
VIRGIL SMITH, REALTOR
DI 2-6696 (anytime)

FOUR BEDROOMS—Westside 4 bedroom, 2 baths, near schools, one floor, big loan. Only $25,950. Call FRED DUERR REALTORS, 100-A S. El Camino, San Mateo, DI 2-2547

G. I. Resale—Eichler Highlands 4 bdrms., 2 baths, ¼ acre. Elec. kitchen. Low down payment. $26,500 2047 Ticonderoga. DI 3-2500

PARKSIDE—3 bdrms., 2 baths, 2-car garage. Patio, dishwasher, garb. disposal, 220 wiring. 5 years old. $19,250. Call FI 1-0756.

CLASSIFIED ADS BRING QUICK RESULTS

110 — REAL ESTATE for Sale

B—CENTRAL SAN MATEO CO.

SAN MATEO

☆NICK CARTER☆
Discovers
EXCEPTIONAL RANCH

This Bohannon-built modern ranch of 3 bedrooms and 2 baths has extra quality features galore. It is beautifully landscaped and fully sprinklered; new paint inside and out; separate play yard in large backyard. Location is tops—close to schools, churches and transportation. Lots of storage and closet space. An exceptional home at $29,450, including wall-to-wall carpeting and drapes.

VIEWS! RUMPUS ROOM! BAR!

Like new . . . and refreshingly intriguing for only $31,950! A completely captivating Baywood Park Rustic you'll ache to own! Inside flagstone stairs, ornamented by beautiful brick work and planters, lead to separate bar-section adjoining rumpus or family room (with acoustical, beam ceiling and glass doors to cabana-patio.) 3 bedrooms, 2 baths. Paneled fireplace wall in beautiful living room (opening to sundeck.) Separate dining room. Snack bar, disposal, dishwasher, breakfast area in smart, partly paneled kitchen. NICK CARTER & CO., Inc., 23 Second Avenue, San Mateo.

DI 4-5787

YOU WILL LIKE THIS

If you want a 2 Bdrm. home in San Mateo Village. All large rooms, separate dining room. Many extras including electric kitchen, de luxe bath fixtures, disposal etc. With W/W carpets, only $19,000.

APARTMENT SIZED

Large lot in low rent location. We have plans in the office for six 2 Bdrm. Units included in this low price of $13,000. Hurry.

BURLINGAME REALTY CO.
1445 Burlingame Ave. — DI 2-4301

LARGE 5 BEDROOM WESTSIDE

LOWEST PRICED IN THE AREA. LARGE LOT 60x264 can be arranged for swimming pool, tennis court and play area for large family or garden with fruit trees. Pump next to creek for extra water supply. This home has a spacious living room, separate dining room, large kitchen with 5 BEDROOMS and 2 BATHS. Another full bath in garage which also has a big room for shop or play area. PRICED RIGHT AT $32,950.

SAN MATEO INVESTMENT CO.
Realtors—MLS Brokers
2500 El Camino Real, S. M. FI 5-1627
EVENINGS: DI 4-0586

A LITTLE DAB Will Do It

To make this house shine! Ideally located in San Mateo Park. Large 4 bedroom English Style home—Den or 5th bedroom. 2 baths and detached 2 car garage. Secluded yard and patio; a home for a growing family. Move in Before Christmas. Price Right At $27,500.

BRUCE WATSON
AND COMPANY
1404 Burl. Ave., Burlingame DI 3-3633

SAN MATEO PARK!

COLONIAL. Big, versatile rooms. . . . Central hall plan . . . spacious sep. DINING ROOM + breakfast room . . . 3 bdrms., 1½ baths . . . cheery kitchen w/dishwasher . . . secluded brick PATIO . . . charming balcony. Sprinklered front yard . . . convenient location on pretty tree-lined street. . . . Only $26,750. Call NOW!

August Associates
FI 5-5721 1200 S. El Camino, S. M.

C—SOUTH SAN MATEO CO.

No Down Payment

Payments of approximately $100 a month including taxes and insurance. If you have a GI loan to use, you can't miss on this 3 bedroom home, only 7 years old. Located in unincorporated subdivision in San Mateo County. Close to school, park, shopping center and transportation. $14,000. Wall to wall carpeting, built in bookcase with TV set included. Eves., call Betty Bickhart, DA 4-1096.
SAFE REALTY CO.
801 Woodside Rd., R. C. EM 9-5544

REDWOOD CITY

HAPPY HOLIDAYS

In a home of your own. Duplex zoned lot, 2 bedrooms, hardwood floors, fireplace, detached 2-car garage. $17,500.

RALPH I. EBNER, Rltr.
2853 El Camino Real, Redwood City
EM 6-5707

C—SOUTH SAN MATEO CO.

SAN CARLOS

$18,500 — FOR YOU?

ARE YOU SEEKING a small, compact, very attractive 2 bedroom home with abundant comfort and conveniences??? LOVELY CARPETING. DRAPES—ELECTRIC STOVE—decorated in excellent taste! The YARD OFFERS FINE PATIO AND CABANA plus EFFICIENT WELL AND PUMP!! IDEAL for COUPLE—YOUNG or OLDER!!! CLOSE to the HEART OF TOWN!!!

"In San Carlos" — It's

THE FRATERS
REALTORS
530 El Camino, San Carlos LY 3-7816

Prestige Location

3-year-old, shake roof beauty! 3 bedrooms, 2½ baths, all-electric kitchen. 14x35 all-purpose room with log-burning fireplace. SPECTACULAR MARINE VIEW.

$34,500

BUY the home of your choice NOW — without the problem and uncertainty of selling your present property —

WE'LL BUY IT AT FAIR VALUE on our GUARANTEED TRADE-IN PLAN

John W. RUTHERDALE CO.
Realtors
100 El Camino, San Carlos
LY 1-0307

LOOKING FOR LOCATION? This is one of the best—Finest west side San Carlos. So pretty here in beautiful White Oaks. In fact, one of your own. The patio is planned around it and covered lanai to complete the picture. The extra large rooms will really please you—Especially the terrific storage and wardrobe area. Lovely living room has a den or third bedroom. 1½ baths, extra large 2 car garage. Close to school, a pleasant walk to shopping—Combines the most of what you are looking for. See it now! $24,950. PAUL FLAGLER ORGANIZATION, 964 El Camino, San Carlos LY 1-5767

Let's Get Serious

This same new home will cost you more in 1961. $3500 will move you in before Christmas. A well-planned and spacious 3 bdrm., 2 bath CUSTOM BUILT JOB. Terrific elec. kitchen and many de luxe features. A smart buyer will get this one for $25,500. Eves. DI 2-6578

SAN CARLOS Realty
Realtor-Multiple Listing Service
406 El Camino, S.C. LY 3-7829

BEST WISHES

1961darful year in your own home. 4 bdrm., 2 bath plus huge rumpus rm. Apt. size stove and extra fireplace. All elec. kitchen, sep. dining rm., flagstone fireplace — hobby shop + 2 car gar., sprinkler system — builder's own home. Must sell. Move right in. $28,950.

CARLMONT Realtors
342 El Camino Real, San Carlos
Multiple Listing Service LY 1-0777

HappyHolidaySeason
and a Prosperous
New Year
From the Staff;

farnham
132 El Camino, San Carlos, LY 3-2157

REVERSE PLAN

Here it is, the sheltered, close-in location you want. Reverse plan to take advantage of lovely view. Huge Swedish fireplace, 2 bdrm. up, 1 down. Try $3500 down.
TRANS BAY CITIES REALTY
1022 El Camino, S. C.—LY 1-1455
(Next to Gold Platter)

Submit Your Offer

Newly redecorated close-in 2-bedroom home. Asking $14,750.
BAZILIUS LY 1-1776

D — COASTSIDE

HALF MOON BAY

1. Forty acres, all or part, $2000 per acre. Excellent terms
2. Pillar Point breakwater frontage. Good parcel for future commercial activity. $700 front ft.
3. 200 acres—Choice $600 an acre.

McKeown Realty Co.
REALTORS
1240 Howard Ave.
Burlingame DI 3-3243

D — COASTSIDE

SHARP PARK

WOW!
$500 DOWN

2 bedrooms, detached garage, close to shopping. Immediate occupancy. $10,750.

RALPH I. EBNER, Rltr.
2853 El Camino Redwood City
EM 6-5707

111 — LOTS FOR SALE

Executive
HOME-SITES

Rinconada Estates located in Los Gatos near Vasona Junction. ¼ acre panoramic view sites architecturally controlled. Priced from $8500. Mr. Henson, CHerry 8-0537; Evenings, ALpine 2-8884. Jules Duc Jr., Realtor.

UNOBSTRUCTED VIEW

For miles. Priced $1500. under adjoining lots. S. M. 50x158. Easy to build on. Owner insists on offer. Call

PATTERSON CO.
Realtor
27th and El Camino, San Mateo
FI 5-3546
OPEN NITES MON. THRU FRI.

"BUILDING LOTS"

Investment for security or speculation . . . lot size 50x103 duplex-zoned with a possible R3A . . . Priced right at $10,650

EDWARD WRIGHT
AGENCIES REALTORS
1201 Howard Ave., Burl. DI 4-5774

A RARE FIND

Duplex lot. Fine Westside location close to shopping, schools and churches. Don't miss this one.

COUNTRY CLUB REALTY
1910 Ralston Ave., Bel.—LY 3-7895

½-ACRE and Larger HILLSBOROUGH VIEW LOTS IN HILLSBOROUGH HIGHLANDS Near Carolands—Can be bought for As Low as $3000 DOWN . . . . Purchase Price as low as $8000 12-YEAR TERMS AVAILABLE "Invest in Your Future Home Now!" Forest Homes — DI 2-7051

APPROX. 1/3 acre in excellent South San Mateo, west side location, for the family who want to build a large home, possible subordination to speculative builder. Owner has plans designed for lot. Asking $10,000 LANCER REALTY CO., FI 5-4858

6% LOANS now available. Save dollars $$$ Buy building, residential lot. $2500 to $11,000. We'll help you select builder and arrange finance. Some on terms with subordination.
CARROLL INVESTMENT
636 El Camino, S. C. LY 1-0729

WILL trade 2 lots street and utilites in, down slope near new construction—Will consider trade for equity in small home—both free and clear in Belmont $10,150
DON ANDERSON Rltr. (The D.A.)
540 El Camino San Carlos LY 1-0731

17 UNIT Apt. Zoned LOT. 100x200, st. to st. $2000 down. Balance easy payments, long term subordination. DI 2-7682

¾ ACRE WITH HOUSE
3 level adjoining. S. M.
Many—some cheap, others cheaper
Agt. FI 1-7666 if no ans. FI 1-7221

JUST listed: 2 prize view lots in area of new homes. $5850 each. RUPERT TAYLOR, LY 3-7857

115 — BOATS AND SUPPLIES

'60 GLASS SKI BOAT, 15-FT. 6-FT. BEAM 40 HP ROYAL SCOTT DLX. TRAILER, FULL UPHLSTY. 6 MOS. OLD, SACRIFICE. DI 3-0914

115 — BOATS AND SUPPLIES

16 Ft. Glasspar

Convertible top, 35 HP mtr. Trailer, skils, misc. FI 1-2595 aft. 12/22

8 FT. Chris Craft Pram Re-sanded, painted, varnished. 3 HP Outboard Motor, oars, life jacket. $100. JU 8-5747 after 6 p.m.

117 — MOTORCYCLES

'59 VESPA GS 150
4000 miles. Runs well.
Fully equipped. Windshield.
Spare tire, etc. $325. DI 4-9300

118 — TRUCKS — TRACTORS

NEW TRUCK SPECIALS
1961 Models
1—B102 6 cyl. pickup
1—B102 8 cyl. pickup
1—8M80 Metromite walk in
1—BC162 V-8 with 16 ft. stake rack bd
STANLEY'S AUTOMOTIVE CENTER
Tilton and Bayshore—DI 4-2531

'57 FORD ½-½ TON PICKUP
Custom cab — good cond.
$900. After 5 p.m., call:
9 Winchester Place, Burl.—DI 3-2910

1947 GMC ½ TON
pickup. 4 speed transmission
runs good. $150—LY 1-1901
after 6 p.m. or Sunday

125 — AUTOS WANTED

CASH FOR YOUR CAR
PETER "F" MOTORS
3555 El Camino — FI 1-7455
Across from Sears in Hillsdale

TEE PEE MOTORS 210 EL CAMINO MILLBRAE OX 7-4881
USED CARS BOUGHT AND SOLD
TOP $$$ PAID FOR YOUR CAR

126 — FOREIGN
Sports Cars

TAKE OVER PAYMTS.

'60 Datsun Repo. No sales tax. No down payment. Very low mileage. Like new. Pay only $42.88 a month.
Beare Motor - LY 1-4145
1520 EL CAMINO BELMONT

'60 VOLKSWAGEN
under 10,000 miles and LIKE NEW
$1595

SIDLOW MOTORS
398 El Camino, S. B. JU 8-0681

'57 VW 2 DR. SEDAN

Economy De luxe. A one owner car. Had the best care. Pay $12 a week. $49 Down on credit OK
Beare Motor - LY 1-4145
1520 EL CAMINO BELMONT

ASSUME PAYMENTS on this EXCEPTIONAL 1959 TAUNUS Station Wagon. No Money Needed (On approval of credit). Call Mr. Ryan, LY 3-8436

English Ford

Auth. Fac.—Sales+Serv. Gabrielson Motors 1335 El Camino Bel. LY 1-0351

'57 VOLKS SEDAN

R/H, Sway Bar, Safety Belts. Low mi. 1 owner $950. FI 5-6922, aft. 4

NEW AND USED SPORT CARS BOUGHT AND SOLD
CRANE SPORTS AND IMPORTS
750 El Camino, San Bruno JU 3-5032

HAVE you Volvo'd today? If not see us. Finest imported car service, all makes. Volvo Sales & Service, 1540 El Camino, R. C. — EM 8-8586.

'60 CARAVELLE
Snow white w/red steel top and black soft top. 4 speed trans. DI 3-1902 after 6 P.M.

PEUGOT '60 MODEL
Low mileage. Sharp! Assume low payments. Private owner. See at 444 N. El Camino, Apt. 102, S.M. aft. 6

NEW VOLKSWAGENS
$1735
SAN BRUNO VOLKSWAGEN
655 EL CAMINO JU 8-8623

127 — AUTOS FOR SALE

Year-End
Clearance
Unheard of Bargains
on All of Our
"Better Used Cars"
—with our—
Written Guarantee

BUY NOW AND SAVE
50 California Drive
BURLINGAME

!RUDD!
!BUICK!

"DO unto Others as you would Have them Do unto You."
What more can anyone do for you?
HILL—SAN BRUNO
692 El Camino, San Bruno JU 8-2122

VEROUCCI AND MEIER
USED CARS BOUGHT AND SOLD.
311 AIRPORT BLVD., S. S. F.
OPEN DAILY AND EVENINGS.

SAVE MONEY — BUY DIRECT
BOB GREG
R. R. Bonomo E. H. Gregory
105 California Dr. Burlingame

'49 BUICK 2 dr. $79
'51 NASH 2 dr. Stick $139
'49 PONT. Cpe. Cherry $195
'52 PACKARD $149
'50 PLY 4 dr. Stick $139
'50 BUICK Stick 2 dr. Firm ..$395
MOTORAMA
1325 El Camino, Belmont, LY 3-2668

BEAUTIFUL 1959 BUICK Convertible. Completely loaded. This car can be handled with NO MONEY DOWN (on approval of credit). Phone Mr. Ryan, LY 3-8436

ASSUME PAYMENTS on this SHARP 1955 BUICK 2 Door Hardtop. No Money Needed (on approval of credit). Call Mr. Ryan, LY 3-8436

BUICK—$350—SECOND CAR
SHOWN AT —
SHELL STATION
801 CALIFORNIA DR. BURLINGAME

'55 BUICK SUPER 2 DR. RIVIERA
R/H. Power steering. Power brakes. Electric windows. 36,000 mi. Excel. cond. $695.—OX 7-5849.

BUICK '51 Super 4-Dr. Sedan Dynaflo. R/H, very good brakes, W/W tires. A-1 cond. thruout. $295. 36,000 mi. Original Owner. FI 5-4257

'59
C
A
D
Convertible

finished in shinning Olympic white with a matching red and white leather interior. Full power of course. Elec. windows and 6 way seat. This car absolutely defies comparison as to cond. performance and appearance.

$4495

RECTOR
MOTOR CO.
CADILLAC — OLDSMOBILE
USED CAR SALES DEPARTMENT
41ST AND EL CAMINO,
SAN MATEO—FI 5-5791

'60 CADILLAC
Show room condition. All accessories. Air con., Cruise cont., air lift. 9000 actual miles. Owner. DI 3-2724

'50 CADILLAC SEDAN
Motor A-1 condition
New tires. $275.
FI 5-9304, days; FI 5-9176 aft. 6

127 — AUTOS FOR SALE

THANK YOU
For Your Patronage
DON WALLACE
LLOYD FONDREN
RUSS KRENZIN
MERRY CHRISTMAS
HAPPY NEW YEAR
DICK BULLIS CHEV.
21 CALIF. DR. BURLINGAME.
DI 4-0439

Rambler Headquarters

NEW AND USED CARS
PARTS AND SERVICE

Frank Walt Rambler
2745 El Camino, S. M. FI 1-3443

1959
Chevrolet
WAGON

Beautiful Parkwood 4 door station wagon with V-8 engine, standard transmission, radio, heater and all the other Parkwood luxuries. Your inspection and road test of this fine car will prove its value.

$1998

Smallcomb
San Bruno

Open Wed., Thurs., Fri. eves. All Day Saturday and Sunday

Your Chevrolet Dealer
Since 1919

601 EL CAMINO SAN BRUNO
JU 8-2749 OX 7-5333

BUYS
OF THE WEEK

'59 CHEVROLET $1995
De luxe pickup (The El Camino) V-8 with Radio and heater. In sparkling tuclle color. This week.

'59 DeSOTO $2295
Yellow and white with black vinyl interior. A Terrific buy

PERIAT-CHRYSLER
1320 El Camino, S. M. FI 5-6929

(SENSATIONAL SALE)
(Chevies)
1950 — 1951 — 1952
HURRY! HURRY! HURRY!
While they last $10 down credit O.K. Others from $25 up.
AR'S HOUSE OF CARS
1313 El Camino, Belm. LY 1-7159

1954 CHEV. CONVERT.
Beautiful original yellow finish with matching interior—low mileage—6 cyl. Stand. trans. R/H. Only $45 down. OAC.
HANS KLEEMAN Cars
1200 El Camino, Belmont. LY 3-6670

ASSUME PAYMENTS on this BEAUTIFUL 1956 CHEVROLET 4 Door Hardtop. No Money Needed (On approval of credit). Call Mr. Ryan. LY 3-8436.

'56 Chevrolet Convert.
Stick, V-8, New top, tires. Excellent cond. $1050. DA 4-3776 after 6 p.m.

'55 CHEVY "210"
4 dr. sedan R/H 8 cyl. Exc. Cond. Asking $700. OX 7-7331

'47 CHEVROLET
R/H. Excellent transportation car. $125. — OX 7-2210

'53 Chevrolet 4 Door
$350. See at 1622 El Camino, San Mateo. — FI 5-9837.

'59 CHEV. Impala Sport CPE. Auto. Trans. R/H. W/W. Original owner. Exc. Cond. $2195. DI 4-3604 after 5 p.m. or 9 a.m. weekends.

1959 CHEVROLET 4 dr. Impala hdtop. Power glide, P/S, R/H, w/w's, etc. Very clean. $1750. FI 5-5833 after 7 p.m.

'53 CHEVY CONVERTIBLE
Radio, heater, stick shift. 4 new tires, new paint job. $400. Real good condition. DI 3-5419

'54 CHEVY CONVERTIBLE
Only 34,000 mi. Original owner. Good cond. $450 DI 3-9391

'53 CHRYSLER or '55 Ford Ranch Wagon. Chry. is immaculate. New Yorker Sedan. $335. Ranch Wagon very nice. R/H. O/D. $585. FI 5-0237

'46 Dodge 4 Door Sedan
R/H. 2 new tires. Good rubber. $60. — FI 5-9219

'55 DODGE custom Royal. 4 dr. Auto. trans. R/H. Just had $300 overhaul. Motor, brakes, etc. Extra clean. $695. 230 Sylvan Ave., S.M.

'60 FALCON
4 Door Sedan
De luxe trim. Fordo. Radio. Heater

$1845

DOANE-MINTO
USED CAR DEPT.
El Camino at 27th Ave.
(Next to Ah Sam, S. M.)
Open Eves. and Sundays
DI 4-0809

HOLIDAY SPECIAL
'57 FORD
4 Door Fairlane
Beautiful V-8, complete with radio, heater, automatic transmission, power steering and power brakes.

$998

BURLINGAME
MOTOR CO.
PONTIAC-GMC DEALERS
SINCE 1935
USED CAR CORNER
HOWARD AND HIGHLAND
DI 4-6477

'58 FORD COUNTRY SEDAN
Station Wagon. Specially priced at $1195

'59 FORD FAIRLANE V-8
4 Door Sedan. Automatic, etc. Very clean. Only $1465

'59 CHEVROLET BEL AIR V-8
4 Door Sedan. Automatic, extra clean. Only $1495

CALIFORNIA DRIVE RAMBLER
1215 CALIFORNIA DRIVE
BURLINGAME — DI 3-4586

'53 Ford V8 Hdtp. Cpe.
Stick, R/H, Leather upholstering. $250 or best offer. DI 4-1620

'60 Ford. Fairlane
Auto. R/H, W/W. Extra sharp. $1795 or offer. Must sell. DI 3-0985

'60 FALCON—REPOSSESSION
$119 down or trade.
$52.40 mo (O.A.C.). CY MARSHALL. DI 3-7326 or LY 3-5766

'57 FORD COUNTRY SEDAN
6 passenger, V-8, fully equipped. Only $1995. Private party. Phone DI 2-0461 or DI 4-8311

SHARP 1953 FORD Station Wagon with radio, heater, overdrive. $10 will handle (on approval of credit). Phone Mr. Ryan, LY 3-8436

WANT ADS
PRODUCE
RESULTS

127 — AUTOS FOR SALE

1960 FORD Galaxie 2 dr hdtp. Fordomatic, P/S, R/H, w/w's, etc. Excellent condition $1595. FI 5-5833 after 7 p.m.

'41 FORD 2 dr. Sedan Straight stick. R/H. Rebuilt trans. and radiator. New brakes. 45,000 act. mi. $145. LY 3-6673

ASSUME PAYMENTS on this BEAUTIFUL 1956 LINCOLN Capri. No Money Needed; (On approval of credit). Call Mr. Ryan LY 3-8436

'54 MERCURY 4 DOOR SEDAN Power steering, brakes, seat, and windows. Mercomatic. $475. One-owner — DI 4-5995

'55 OLDSMOBILE
88 4 DOOR SEDAN
Radio, heater, hydramatic. Runs good, bargain at
$450

'55 PLYMOUTH
Suburban Station Wagon. Heater 6 cylinder, Standard Transmission, new matched set of tires.
$695
Clean, NOT USED Commercially

TURNER MOTORS
443 EL CAMINO
JU 8-6332

'51 OLDS. HARDTOP
"88." R/H. Hydra. All Orig., low mileage car. Sharpest '51 on the Peninsula. $20 down OK credit.
HANS KLEEMAN Cars
1200 El Camino, Belmont. LY 3-6670

1953 OLDS. Power Steering, Power Brakes. Clean 4-door sedan $375. OX 7-1097

HOLIDAY SPECIAL
'58 PLYMOUTH
9-PASS. WAGON
White sidewall tires, radio, heater, automatic transmission, power steering and power brakes.

$1598

BURLINGAME
MOTOR CO.
PONTIAC—GMC DEALERS
SINCE 1935
USED CAR CORNER
HOWARD AND HIGHLAND
DI 4-6477

'57 PLYMOUTH
$595

COLUMBUS DODGE
SAN MATEO
790 N. San Mateo Dr. DI 3-8471

WHOLESALE PRICE OF $687 ON 1957 PLYMOUTH 4 DOOR Auto. trans. R/H tu-tone, very clean. Private Party. DI 3-1374. See at 2101 Summit Dr., Burl.

'54 PLYMOUTH
DI 4-4463

'60 Valiant 4 Dr. Sedan
V200. Low mi. Auto trans. R/H. Extras. White. Priv. pty. FI 1-7746

'53 PLYMOUTH
R/H. Standard Trans. Good condition, VERY CLEAN! $295 FI 5-9514

'56 PLYMOUTH Belvedere Convert. Power windows, brakes, steering. Black with white Nylon top. Real buy. $595. DI 3-0651.

HOLIDAY SPECIAL
'59 PONTIAC
Catalina Hardtop
This is truly one of the most well-kept 4-door Vista hardtops on our lot, and how's this for equipment? Radio, heater, automatic transmission, power steering, power brakes and set off in beautiful tutone.

$2498

BURLINGAME
MOTOR CO.
PONTIAC-GMC DEALERS
SINCE 1935
USED CAR CORNER
HOWARD AND HIGHLAND
DI 4-6477

'56 PONTIAC Hardtop $695
'59 FORD V-8 4 Door $1395
'55 CHEVROLET V-8 .... $795
'56 PLYMOUTH 4 Door $495
'57 DODGE 4 Door V-8 .... $745
'58 PLYMOUTH Wagon $1095
AUTO CITY
760 El Camino, San Bruno
JU 9-6563 Open Eves.

1960 Pontiac Catalina
4-door Vista hydro power steering. R/H. One owner. Excellent condition. $2250. — FI 5-3067.

'53 TUDOR PONTIAC, $235;
'47 CHEVY ½-TON, $100;
4x6 BOX TRAILER, $80.
FI 1-6484

'55 PONTIAC
Stick shift. R/H. Best offer takes. DI 3-2724

OUR COST
IS YOUR COST

NEW '60 LARKS

As low as $195 down and $59 per month. LARK DIVISION.

TEST DRIVE IT
TODAY

BURLINGAME
MOTOR CO.
265 LORTON AVE. BURLINGAME
DI 4-7265

HOLIDAY SPECIAL
'59 STUDEBAKER
2 Door Lark Hardtop
In excellent condition. Has radio, heater and automatic transmission.

$1598

BURLINGAME
MOTOR CO.
PONTIAC-GMC DEALERS
SINCE 1935
USED CAR CORNER
HOWARD AND HIGHLAND
DI 4-6477

'53 Stude. 2 Dr. Hdtop.
Radio. Heater. O/Drive. New paint. Good condition. $275. — LY 3-2717.

TO
BUY
SELL
OR
EXCHANGE
Phone DI 3-1831

Continental MARKET

CORNER EL CAMINO AT MEADOW GLEN AVE. Millbrae

CLOSED SUNDAY AND MONDAY, JANUARY 1 AND 2

GROCERY PRICES EFFECTIVE
Wednesday, Dec. 28, thru Tuesday, Jan. 3

Sunday — 9 A.M. to 7 P.M.
Monday, Tuesday, Wednesday — 9 A.M. to 9 P.M.
Friday -- 8 a.m. to 10 p.m.; Saturday — 8 a.m. to 8 p.m.
We Reserve the Right to Limit Quantities

MEAT DEPARTMENT OPEN 7 DAYS
Wed., Dec. 28 thru Sat., Dec. 31

FRYING CHICKEN 29¢
CALIF. GROWN—STRICTLY FRESH—EVISCERATED, PAN READY....LB.

FRANKS HYGRADE 12-oz. Cello Pkg.
PORK SAUSAGE HYGRADE 1-lb. Roll
LUNCHEON MEAT HYGRADE All Varieties — 8-oz. Pkg.
SMOKED PICNIC SHOULDER — HYGRADE 4-8 lb. Average....lb.

BACON 59¢
HYGRADE 1ST QUALITY 1-LB. CELLO PKG.

LINK SAUSAGE SCHWARZ Strictly Fresh Pork—1-lb. Pkg.
SMOKED LINK PURETA 12-oz. Pkg.
Italian Salami Chubs GALILEO 8-oz. Pkg.

CANNED HAM 5.99
SOUTHERN STAR, READY TO EAT 9 LB. TIN

BUTTER Grade AA Valley of the Moon—1-lb. Cubes.... 69¢
COTTAGE CHEESE D.V.—ALL VARIETIES—Pint Carton.. 27¢
GRAPE JUICE Welch's 24-oz. Bottle.... 39¢
NESCAFE 6-oz. Deal Jar The All-Coffee Instant Coffee.... 79¢
HI-HO CRACKERS SUNSHINE—1-lb. Carton.... 35¢

COFFEE 89¢
FOLGER'S – ALL GRINDS – 2-lb. Tin....

MAYONNAISE 39¢
BEST FOODS – Quart Jar....

IVORY SOAP	Camay Toilet Soap	ZEST	Ivory Flakes or Snow	Ivory Liquid or Joy	DASH	CASCADE	SPIC AND SPAN	COMET CLEANSER	MR. CLEAN
Med. Bar 3 for 35¢ Lge. Bar 2 for 39¢	Complexion Size 3 for 35¢ Bath Size 2 for 33¢	Complexion Size 2 Bars 33¢ Bath Size 2 for 47¢	Cheer Giant Pkg. 83¢	22-oz. Plastic Bottle 73¢	Giant 3-lb., 3¼-oz. Pkg. 83¢	20-oz. Pkg. 49¢	1-lb. Pkg. 31¢	Reg. Tin 2 for 33¢	15-oz. Bottle 39¢

Cream Cheese 29¢
KRAFT PHILADELPHIA
LARGE 8-OZ. PKG.

BISCUITS 39¢
PILLSBURY 10 TO A TUBE 5 FOR

MARGARINE 29¢
DELRICH 1-lb. Colored Cubes 2 FOR

Tomato Juice 19¢
GLORIETTA GIANT 46-oz. Tin

PERSONAL IVORY 12 Bars.... 79¢
PEANUTS TREAT TIME Mixed Nuts—13-oz. Tin 79¢ 13-oz. ....Tin 59¢
RIPE OLIVES No. 1 Tall Tin Bell's Super Colossal.... 29¢
CUCUMBER CHIPS NALLEY'S — 16-oz. Jar.... 19¢
APPLESAUCE LIBBY'S—303 Tin.... 6 for 99¢

PEACHES 99¢
CONTADINA No. 2½ Tin
Yellow Cling Sliced or Halves 5 FOR

TUNA 89¢
Continental—Fancy Solid Pack—Light Meat—7-oz. Tin 4 FOR

FRUIT CAKE CAKE MASTERS Packed In Decorated Tin 99¢
2-lb. Size – Reg. $1.49

TOILET TISSUES 29¢
ZEE Assorted Colors 4 Roll Pkg....

YAMS HUME No. 2½ Tin.... 2 for 49¢
PEANUT BRITTLE KRAFTS—14-oz. Pkg.... 39¢
SLICED BEETS LIBBY—No. 303 Tin.... 2 for 35¢
PEARS CRATER LAKE BARTLETT—2½ Tin.. 29¢
CORN LIBBY'S Golden Whole Kernel or Cream Style—303 Tin 2 for 39¢

CORNISH GAME HEN ROCKINGHAM LARGE 22-OZ. SIZE 79¢ ea

ICE CREAM CONTINENTAL FINEST QUALITY
ALL FLAVORS – ½ GAL. 59¢

BREADED SHRIMP 8-oz. Pkg. 3 FOR 1.00
SUPERIOR FRESH FROZEN

PICTSWEET VEGETABLES 89¢
Cut Okra, Cut Corn, Cut Broccoli, Peas and Carrots, French Fries, Leaf Chopped Spinach, Squash, Peas.... 5 Reg. Pkgs.
Cauliflower, Cut Beans, Mixed Veg., French Cut Beans, Broccoli, Spears, Brussels Sprouts, Fond Look, Baby Limas. Reg. Pkgs.... 4 for

PIZZA OH-BOY Cheese Pepperoni — 16-oz. pkg. 79¢
Hors d'Oeuvres Gourmet Corners Asstd., 5-oz. Pkg 89¢
WAFFLES EGGO Taste like home made.... 2 for 29¢
DILL PICKLES Libby's Kosher Halves. Lg. 22-oz. Jar.... 33¢
VINEGAR "STAR" Red Wine—4/5 Qt. Bottle.... 35¢

SLICED PINEAPPLE 39¢
DOLES No. 1¼ tin.... 2 for

ORANGE JUICE FRESH FROZEN 5 FOR 99¢
RIVER VALLEY—6-oz. Tin....

TO ALL OUR FRIENDS
AND CUSTOMERS
A HAPPY AND PROSPEROUS
NEW YEAR
WE WILL CLOSE SAT., DEC. 31ST AT 7 P.M.

PRODUCE

PRODUCE PRICES EFFECTIVE WEDNESDAY, DECEMBER 28
THRU SATURDAY, DECEMBER 31

ORANGES
NAVELS—EXTRA FANCY
LARGE SIZE
5 lbs. 39¢

Potatoes
U.S. No. 1 OREGON RUSSETS
10 LB. CELLO BAG 49¢

ONIONS 4 LBS 19¢
U. S. No. 1 YELLOW GLOBE....

Avocados 2 FOR 29¢
FUERTES—
EXTRA FANCY
LARGE SIZE....

PEARS 3 LBS 39¢
D'ANJOU
EXTRA FANCY,
LARGE....